OLYMPIC LEADER

VOL. 28 NO. 11 — PORT ANGELES, WASHINGTON, FRIDAY MARCH 15 1912 — $1.00 THE YEAR

SPECIAL ONE-HALF PRICE SALE ON WAISTS

Including Lingerie and Tailor-Finished,

A few prices quoted below:

$2.00 Waists for $1.00
$1.50 Waists for .75
$1.00 Waists for .50

A limited number of one-piece Dresses, also long and short Kimonos, will be closed out at One-Half Price also

Hats and Suits are going fast, so do not delay your orders.

The popular Palmer Suits are guaranteed to give satisfaction.

The Phelps Dry Goods Co.

The Leader Department Store

Your Girls and Boys can be dressed at a Very Low Price

It is worth your while to always investigate the goods we offer at our prices.

Girls Ready-Made Dresses, made from Percales, Ginghams, Galatea, Linens, Poplins in many different shades, checks, stripes and plaids. They are all made from good material, and handsome. Sizes from 2 to 14 years. We price them to you each : : : : :

25c 50c 60c 75c 85c $1 $1.25 $1.50 $2.

Boys' Wash Suits

made from Galateas and Linens, just arrived from New York, and our prices are lower on them than you can make them for. We price them to you

$1.00 $1.25 $1.50 $2.00

Boys' Blouses

In Black, Tan, White and Blue Stripes and many others,

Priced 25c and 50c

Boys' Knickerbocker Pants

The 75c kinds at 50c to you

A very important Item in Boys' and Girls' Hose,

You should not consider the fellow who offers you them for 10c a pair, because they are valueless. Try ours at 15c - 25c

Girls' and Boys' Overalls, from 25c up to 75c

THE LEADER
DEPARTMENT STORE

THE HARP OF ERIN

By THOMAS MOORE.

THE harp that once through Tara's halls
The soul of music shed
Now hangs as mute on Tara's walls
As if that soul were fled.
So sleeps the pride of former days,
So glory's thrill is o'er,
And hearts that once beat high for praise
Now feel that pulse no more.

NO more to chiefs and ladies bright
The harp of Tara swells.
The chord alone that breaks at night
Its tale of ruin tells.
Thus Freedom now so seldom wakes
The only throb she gives
Is when some heart indignant breaks
To show that still she lives.

FACTS ABOUT ST. PATRICK.

The birthplace of St. Patrick has been a disputed point among the numerous biographers of the Irish saint The advantage of numbers, though, perhaps, not of evidence, has been on the side of those who claim that he was born about the year 372 in Armorie Gaul (modern Brittany), near the site of the city of Boulogne. In the saint's confessions, written in Latin about the middle of the seventh century by Adins, bishop of Sletty, and now preserved in the celebrated "Book of Armagh," are statements which conflict with the above view St. Patrick in his confessions distinctly states that after being freed from slavery in Ireland he returned to his parents in Britain. The Romans had long occupied the region where he was born, and in his confessions he gives his birthplace its Roman designation of "Bannaveni Taberniae," which may be identified with Kirkpatrick, near Glasgow, or, with greater probability still, with Parl Patrick, on the Ayrshire coast, opposite Ireland and a short sail removed from it.

The claim of patrician Roman descent, advanced on the saint's behalf, does not appear to have a more substantial foundation in fact than that supporting his birth in ancient France. In his confessions he refers to his father, a Romanized Briton, in the following words: "Patrem habui Calpornium diaconum," giving his father his Roman name, which was probably a Latinized form of the name originally bestowed upon him by his parents. The baptismal name bestowed upon St. Patrick, "Succath," signifying brave in battle, is of undoubted Gaelic origin. The terminal syllable of the name "cath" means battle even in modern Gaelic. There is little doubt that the Irish saint was of the same Celtic race as were those to whom he brought the blessings of Christianity.

Some of his biographers claim that he established the Christian religion in Ireland without danger to himself and with no great difficulty. His confessions contradict this, for he states that he was frequently in danger of losing his life and encountered determined opposition from the Druids and the adherents of the old religion.

Like all men who have had a dominating influence in the sphere of religious thought, St. Patrick had intense zeal and enthusiasm.

In his confessions St. Patrick lays no claim to superior learning and appears throughout as a warm hearted, devoted, modest man.

The Elm Tree.

An elm tree will live about 600 years. It is said to be in its prime at 150 years.

Naturally.

Van X.—Why are you going into the soap business? De Q.—To clean up some money, of course.

THE WEARING OF THE GREEN

By ARTHUR J. BURDICK

[Copyright, 1912, by American Press Association.]

A BIT of tune to me ear is brought
By a passing vagrant breeze,
A bar from a tune me ears once knew
In a land across the seas.
It's the dear old "Wearing of the Green,"
And it bears me far away;
In mind and heart I'm in Erin's isle,
And it's morn, St. Patrick's day.

ST. PATRICK'S day in the morning there—
'Twas many a year ago—
I traveled a road to Donaghmore
With a girl I used to know,
And she had a ribbon in her hair
As green as the emerald sod,
And we tramped that way as gay a pair
As ever the dear soil trod.

WHEN old the day, in the deepening dusk,
Once again we came that way.
The path we trod was a glory road,
E'en though the dark shadows lay
Athwart the path, for love shone bright
As stars in the blue o'erhead.
We whispered o'er a[illegible] tripped along
The words that the priest had said.

ST. PATRICK'S day, and I'm far away
From the isle of emerald sheen,
And many a year a dear grave there
Has been wearing of the green.
Ah, 'tis here am I in freedom's land—
Please God I'm here to stay—
But me heart and soul go home each year
For to spend St. Patrick's day.

REVIVAL OF IRISH ART AND INDUSTRY

Gaelic League Doing Much to Preserve National Institutions and Language.

By EMMET RIORDON.

WHEN Irishmen throughout the length and breadth of the land meet to sing the praises of the Green Isle and its patron saint in every festive gathering there is one or more—it may be many—to whom "Erin go Bragh" is more than a patriotic formula, to whom the words are those of a living language that they know and love and can use in their daily speech.

That this is so is due to the unselfish and unremitting efforts of the men and women who, with the vision ever before them of an Ireland with her youth renewed, her beauty and strength restored, have worked for the preservation of the Gaelic tongue and the restoration of Irish arts and industries. They have their reward in that, whereas Gaelic a few years ago was in the United States a moribund if not a dead language, there are now half a million persons who speak it—50,000 of them in New York city—while in the thirty-two counties of Ireland the Gaelic league has a membership of 50,000. There are nearly 200 Irish schools in which the whole course of study is conducted in Gaelic as well as in English, while in nearly half of the eight thousand odd primary schools the ancient tongue is taught either as an ordinary or as an added subject. The University of Cork has a chair of Irish language and literature, and it is the intention of the senate of the National university to make Irish a necessary subject for entrance examinations, beginning with the year 1913.

Not less encouraging is the progress which has been made in the revival of Irish arts and crafts. Cottage industries like lacemaking, for which Irishwomen have long been famous, have received a marked impetus. A campaign of education has been carried on in this country, not only on the literary side, but with a view to induce Americans to purchase Irish products, and with such success that in four years the volume of Irish imports to one city—St. Louis—was increased from $20,000 to more than $315,000, as shown by the records of the custom house. Of these linens constituted the largest item, $233,488. The other goods and amounts were: Handkerchiefs, $12,742; other fabrics, $25,189; laces, $6,002; miscellaneous, $37,766.

As a result of this industrial revival thousands of young people, it is said, have been made self supporting, and thousands more are earning more money than the[illegible] ever hoped to make if they remained in Ireland.

Last year a party of missionaries of the Gaelic league visited the United States and gave lectures on the work of the league, while some of them, pretty Irish colleens, illustrated the lacemaking and other industries which the league is so successfully fostering on the "old sod." One of the lecturers, describing the benefits which had come to Ireland through this renewal of her old industrial life, said in a public address, "You who have endured the pangs of sorrow, the heartbreak, when you parted with your parents, your relatives, your sweethearts and friends when leaving the Green Isle, know what it would have meant to you to be able to secure profitable employment at home."

The headquarters of the Gaelic league are in Dublin, and the principal director of its work is Dr. Douglas Hyde, whose visit to this country some years ago to collect funds for and arouse interest in the organization is well remembered by Irish Americans. The traveling organizers and teachers are expected to be good dancers, singers and performers on the pipes and to utilize their accomplishments in the journeys throughout the island, for the revival of the Gaelic concerts and dances, of the ancient games of strength and skill and of all the good old customs that are not inconsistent with the spirit of modern progress is contemplated by the leaguers. Thus the Irish bagpipe, not long ago surviving only in a few remote and isolated regions, has reappeared at the summer festivals, or feiseanna, where youths and maidens in the graceful old time costumes of our illustrations may be seen dancing on the green to the strains of the "drones" played perhaps by some blind piper, the successor of the minstrel of long ago—come into his own again also, after the long years of neglect that fell upon the practitioners of the gentle art in a land long unhappy, now standing on the threshold of prosperity.

Proverbs of St. Patrick.

Good men ought not to be voluble nor tell a lie, for a lie is a great crime.

Judges who do not judge rightly the judgments of the church are not judges, but falsifiers.

Officers of the church ought not to take gifts, because "gifts blind the eyes of the wise and change the words of the just."

Judges of the church ought not to have the fear of man, but the fear of God, because the fear of God is the beginning of wisdom.

Those in authority in the church ought not to have the wisdom of this world, for "the wisdom of this world is foolishness with God," but to have the wisdom of God.

It is better for us to admonish the negligent, that crimes may not abound, than to blame the things that have been done. Solomon says, "It is better to reprove than to be angry."

It's No Use.

He was telling her about a book he had just read.

"The absolute sincerity and directness of the author," he said, "are above all praise. I don't know when I've read a book that seemed so helpful, so uplifting, so purely inspiring."

She had been regarding him with rapt countenance. Now she spoke.

"George," she said, "I have just thought of a way to trim my new hat!"—Cleveland Plain Dealer.

THE

OLYMPIC = LEADER

Entered as Second-class Matter in the Post Office at Port Angeles, Wash.

Largest Circulation in Port Angeles and in Clallam County.

Official Paper

$1 per year; 50c six months

Published Fridays by The Webster Publishing Company.

FRIDAY, MARCH 15, 1912,

Col. Roosevelt is a candidate at this time "only from a sense of duty to the people as a whole." Could anything be fairer?

Governor Hay and followers are promising everything in Washington to Taft. Can they deliver the goods? Your vote and mine?

The Republican delegation from New Mexico to the Chicago convention will be divided. Four were instructed for Taft and four for Roosevelt.

Mayor Dilling to Mayor-elect Cotterill: "The progressive, moral element was aroused in your behalf and won, as it always will in the long run."

R. H. Thompson, for many years engineer of the city of Seattle, and for the past few months engineer of the port, has resigned to take effect April 1st. He gives as a reason, needed rest.

Capt. Ronald Amundson, the Norwegian explorer and crew, on December 14, reached Austral Center and planted their colors, discovering the long-sought goal, the south pole, returning by way of Tasmania.

The Mountaineers will not visit the Olympics this summer. The board of directors have decided to go to Mt. Rainier making the approach on the north and east. The ascent will be up the White glacier.

Oklahoma is another state that will send an instructed delegation to Chicago for Colonel Roosevelt. A large majority of the delegates selected last week for the county conventions to be held at a later date were instructed for Roosevelt.

Senator LaFollette, speaking at Madison, Wis., on the 8th inst., uttered what should be the key note of the present political campaign, when he said: "In the presence of great problems, personal attacks on candidates should have no place."

Charles E. Claypool assures the Republicans of this, the second district, that they will have a candidate to vote for for congress who will include in his platform an unqualified endorsement of President Taft and favor his nomination and election. Mr. Claypool will make a further announcement later.

Roosevelt leads in the Spokane Spokesman-Review's presidential poll in the four states of Washington, Idaho, Oregon and Montana. Col. Roosevelt not only leads, but, so far, he leads with double the number of votes of all other candidates combined. A poll of Clallam county and Port Angeles would show a like result.

The fruit growers association of Puyallup will undertake the handling of the eggs of the members of the association, in an endeavor to find a high class market for the eggs after establishing the fact that the eggs handled are a high class product. The association will attempt to handle the eggs for one cent per dozen. In unity there is strength along any line of endeavor.

The Saturday Evening Post of March 9th expressed a truism when it said: "There is a very large element in the Republican party opposed to Mr. Taft, that will not vote for him next November, and that the Republican party, as it exists to-day, really has two branches, Taft and anti-Taft" Therefore it behooves those who control the political affairs of the party in any and every community, the political machine if you please, to go slow, and give each side an equal chance. Snap caucuses or conventions, or the arbitrary naming of delegates by a select few won't down this time.

Down in Grays Harbor the politicians are getting wise to the fact that harmony is absolutely essential if the republicans are to win out this fall. It has been the custom, as here in Port Angeles, for the county chairman to "forget" the state convention until too late to call a delegate county convention. A day or two before the state convention he suddenly recovers from his loss of memory and with the aid of half a dozen self constituted "party-leaders" selects the delegates.

This method gives rise to a cry of unfairness, with the result that the independent voter rebels at the first opportunity said opportunity coming at the general election Most of us are inclined to believe we know what we want, and while willing to abide by the decision of the majority, we want a chance to express that opinion. At Grays Harbor an old-time caucus convention will be called this year to select delegates to the state convention, which meets in that city May 15th.

A library is not a luxury; it is not for the cultured few; it not merely for the scientific; it is not for any intellectual cult or exclusive literary set. It is a great broad, universal public benefaction. It lifts the entire community; it is the right arm of the intellectual development of the people, ministering to the wants of those who are already educated and spreading a universal desire for education. It is the upper story of the public school system. It is above all a splendid instrument for the education and culture of those boys and girls who are denied the privilege of advanced training.

The Western Woman's Outlook in commenting upon the recent visit of William J. Bryan to Seattle, and what he said, gives this as the closing paragraph:

While Mr. Bryan disavowed all personal ambition or intention to become a candidate for the presidency, yet he is not satisfied that Mr. Roosevelt is the proper person to lead the progressive forces. So far no leading Democrat has been discovered who is sufficiently in sympathy with the popular movement to successfully contest the election with Mr. Roosevelt, yet he thought one would be developed before the Democratic convention next June.

Looking forward to the opening of the Panama Canal, Governor Hay has issued a proclamation creating "The Progress and Prosperity Committee of the State of Washington," to be made up of delegates from every commercial club in the state. The object is to attract to Washington its share of the increased commerce and population which will certainly be brought to the Pacific Coast upon the completion of the Canal. All advertising and boosting for the state as a whole will be in the hands of this committee which is in reality a Washington State Commercial Club with all sections represented.

The Townsend Commercial Club has adopted a resolution thanking Congressman Warburton for his excellent work done this session in the customs headquarters fight, for the Portage canal appropriation, for a residence for the surgeon of the the marine hospital, for his work in securing free postal delivery for Townsend, and for his present efforts to secure a more liberal division of money derived from sale of timber taken from the reserves.

Theodore Roosevelt was indorsed for the Republican presidential nomination by Republicans of the Fifth, Missouri, Kansas City, congressional district on the 7th, in the first preferential presidential primary to be held in the United States, and he was endorsed by an overwhelming majority. Of course Taft supporters object and will contest. That was to be expected.

By the purchasing of the Bellingham Bay and B. C. Railway, the Milwaukee hasacquired a line to Bellingham together with terminals on the bay. The deal, just closed, involved between five and ten million--the largest since the Milwaukee bought the Tacoma Eastern three years ago.

Mrs. T. T. Aldwell is chairman of the next whist tournament, March 29th, anyone having a prize to donate will kindly notify her.

THE LIBRARY AND CULTURE

A Real Library is Much More Than a Means of Obtaining an Education.

The public library is an adult school; it is a perpetual and life long continuation class; it is the greatest educational factor we have; and the librarian is becoming our most important teacher and guide. The dream of the Heavy Moralist—and we have him here in Angeles—is that in opening a free library you are going to keep the working man to become a student in science, history, or language. He himself, if you please (the Heavy Moralist,) goes to his office or store and does three hours' work in seven hours' time. He then goes home, enjoys a good dinner, and spends the evening with a little music, a little light reading, or goes to a card party, or to a dance. His children do the same. Does he expect his sons to spend their evenings in learning quantities of fine things, all for the pure love of knowledge? Certainly not. Do they discuss literature, art, science, and religion in the evening, or the latest batch of divorce scandals, crimes, accidents, and the like from the daily paper?

Yet the Heavy Moralist will tell you the laboring man has no use for a library. Pure stupidity. What the average man, tiired after his ten hours hard work, wants, is exactly what the Heavy Moralist and his neighbors want—an evening of quiet rest and recreation. The public library should provide books that will give relaxation of mind and nerve; the tired house wife should find novels which will transport her to an ideal realm of love and happiness; let the girls find the stories which delight them and give their fancy and imagination exercise, and the boys have wholesome books of adventure, and tales such as boys like. Let the library be the place where all will come, not merely to study and store their minds with so-called "useful knowledge," but also to have a good time; to get books that will refresh their minds and hearts with humor, and poetry, and fiction.

GOVERNMENT CONTRACTS WITH OLYMPIC POWER

T. T. Aldwell returned Saturday last from an extended business trip to Washington, D. C. He was successful in his mission, that of prevailing upon the government to use Elwha power at Bremerton and the Puget Sound naval station. He left on Monday night for upsound points. A dispatch from Bremerton, under date of March 12th says:

Power for the navy yard will soon be supplied by the Olympic Power Company, now constructing a plant on the Elwha river near Port Angeles. Word was received here today that the navy department is about to close a contract.

In addition to its plans for the navy yard, the company is now negotiating with the Bremerton-Charleston Light and Power Company for furnishing electricity in Bremerton, Charleston and Manette. The Elwha river plant will be in operation next month and the company promises its power lines will reach Bremerton in July.

Final arrangements for furnishing power to the government here were completed recently at Washington by Thomas T. Aldwell for the company and the secretary of the navy.

THE CITY COUNCIL.

A resolution was adopted for the appointment of a committee of three to report on the boundaries of an enlarged assessment district for purpose of grading and bridging Eighth St., committee to designate the boundaries, of the enlarged district. Committee: Councilmen Stiles, Fisher and Elliot.

Health Officer Lewis made verbal report on the sanitary condition of the city and stated he had found no contagious diseases of any kind, and thought the enforcement of cleaning up was wholly within the jurisdiction of the City Marshal.

Bids were opened for the material and supplies for the Street Lighting System, and contracts were let.

Young pigs for sale by Hartly Goodwin. Phone White, 010. 3t

THE BOY SCOUTS.

General Baden-Powell, Boer war hero, and founder of the Boy Scouts, was in Seattle Monday, where he met with the King County Scouts. Addressing the boys he said in part:

"Although I am a soldier myself, I tell you not to be one. Be a back-woodsman. Learn to know the woods and streams. Be prepared for every kind of accident that may come up."

"The movement has been considerably misunderstood by the laboring men and socialists. We are trying to teach the boys to make something of themselves, to learn to be useful; to get something out of life, to learn a handicraft, so that they can make their own way. In London we have 16,000 boys we have taken from the slums."

There are now 300,000 Boy Scouts in America and 150,000 in England. Gen. Powell, on his way to Hongkong, has given a number of lectures in the Northwest.

THE CITY NEWS,

The Superior court has been in session this week, this being the regular monthly session. Judge Still arrived Friday, several days in advance of the regular session to hear the cases against Boyd and William Collins charged with incest. They plead guilty to the charge and were sentenced under the indeterminate sentence law to from 1 to 10 years in the state reformatory at Monroe, Snohomish county. On Wednesday, the following new citizens were created; Jos. Henl. Jos. Berlinquette, Louis Wirth, and M. Hauhsheim.

One of the pretty affairs of the week was the one o'clock luncheon given Wednesday by Mrs. Maurice Fisher in honor of her guest, Mrs. Tennant of Seattle. Covers were laid for ten, the table being beautifully decorated in yellow and white with dainty favors at each plate. The luncheon was perfect in all its appointments and a most delightful afternoon was spent with music and social converse.

President Seevers of the Commercial Club is enjoying a visit from his brother G. B. of Oklahoma whom he has not seen for 25 years. Mr. Seevers has been sojourning for the the past few months at Orland, Cal, and is now on his way back to the old home for the present.

The Port Angeles Tennis Club has been organized with officers as follows; Dr. Hyde, president; E. C. Campbell, vice president; C. J. Filion, secretary and treasurer. As soon as a suitable place can be secured, a first class tennis court will be built for the use of the club.

A special line of Misses trimmed hats will be on display at the Hat Shop the last of next week, ranging in price from $2.50 to $6.00. Just what your daughter will want for Easter.

Mrs. McNeil of the Hat Shop will go to Seattle the last of this week for a larger stock of hats of all grades, including medium priced and ready to wear.

Are your dues to the Woman's Auxiliary paid? We need all the money we can get for library purposes and the rose carnival so kindly pay up.

The annual number of the P.-I. contained a fine cut of the Sol Duc Hotel and an excellent discription of the attractions of the springs.

Mr. and Mrs. Ramalia drove in from Dungeness Wednesday to attend to business matters and do some shopping.

Lyman McDonald arrived Wednesday from Salem, Oregon, for a short visit with friends and on business.

James Henrie of Forks spent the early week in the city on business.

Mr. and Mrs. Homer Hart of Dungeness spent Monday in the city.

What are you doing to help along the library movement?

C. F. Seal of Dungeness was a business visitor Wednesday.

Judge Still is holding court in the city this week.

Buried Treasure.

Medium—I can tell you about a buried treasure. Patron—Please don't. My husband is always tooting that in my ears. Medium—Does he know anything about a buried treasure? Patron—Yes; his first wife.

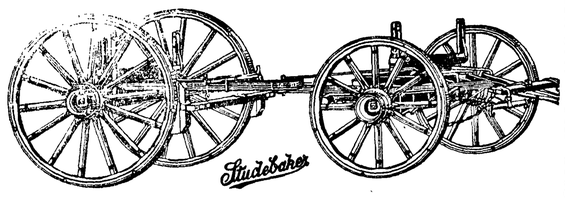

Studebaker Wagons, the Best

Spike tooth and Spring tooth Harrows, Disc Harrows.

Rock Island and J. I. Case Plows

C. C. Morse Acclimated California Seeds are Unequaled.

Everything in Garden Tools.

R. D. Willson Hardware Co.

Headquarters for Farm Fences.

AMERICAN FENCE

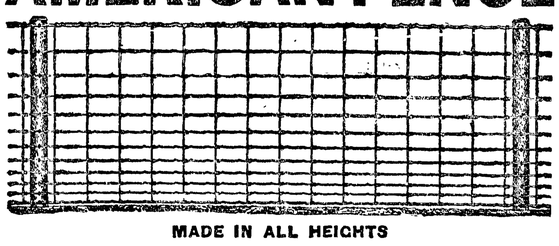

MADE IN ALL HEIGHTS

Made of large, strong, high-grade steel wires, heavily galvanized. Amply provides for expansion and contraction. Is practically everlasting. Never goes wrong, no matter how great a strain is put on it. Does not mutilate nor injure stock.

Turns Cattle, Horses, Hogs and Pigs

EVERY ROD GUARANTEED by us and guaranteed by the manufacturers. Call and see it. We can show you how it will save you money and fence your fields so they will **stay fenced.**

Sold by H. Gutenberg Hardware and Furniture Co.

When Puzzled what to Eat

just call on E. E. Hopkins. He will help you settle the problem by showing you a complete line of the best and most sanitary stock of groceries to be had. Fresh fruits, dried fruits, canned fruits of all kinds, also cream cheese, olives, pickles and dainties of all kinds.

E. E. HOPKINS - - Phone 33

Phones, Shop 241 Res. 132

AUGUST SWANSON

Blacksmith Shop

Agricultural Implements, Wagons, Buggies, Vehicles

Blacksmithing, Horse Shoeing and General Repairing

JAMES R. GALLAGHER'S TRANSFER

—: PHONE 24 :—

LIVERY, FEED, SALE STABLES

Lincoln Street Wharf, Port Angeles

Commercial Baggage a Specialty. Cab Service at All Hours.
Piano Moving. Heavy Hauling.

Horses for Sale on Hand Now.

Filion Mill and Lumber Co.

Manufacturers of and dealers in Rough and Dressed Lumber, Lath, Shiplap, Rustic Siding, Plain and Fancy Casing, Etc.

The Best Cedar Shingles Made.

Office and Mill on Lincoln Heights.

Proposed High School Building

The School Houses of a Community Are Guages of its Enlightenment. They Should be the Best Buildings it Possesses.

(Continued from page 1.)

thus, insuring the best light. These windows in each case are on the left side of the room only.

In the basement of the building is located boiler and fan room, fuel rooms, and a large gymnasium. Adjoining the gynmnasium are the lockers and dressing rooms, the boys on one side and the girls on the other. There are also shower bath rooms adjoining each of these locker rooms. The gymnasium has a ceiling height of sixteen feet and is lighted from three sides.

On the first floor of the building to the right of the vestibule, is located the principal's office with a toilet, a wardrobe, and a waiting room adjoining. On the opposite side is the teachers' room with a wardrobe and toilet adjoining. There is also a store room for storing the school supplies.

Through the center of the building is a wide corridor well lighted and with wide stairways at both ends. Adjoining the stairs are commodious locker rooms which form exits to the rear of the building. There are located on this floor eight class or recitation and manual training rooms and a balcony overlooking the gymnasium in the basement beneath the stage of the auditorium. Doorways from the landing of the stair between the first and second stories lead into a spacious auditorium or study hall. If used as a study hall, the first floor of this room will accommodate 300 desks or if used as an auditorium together with the balcony, will seat nearly 1000 people. The capacity of this room can be increased by extending in the rear. A large stage is provided with dressing rooms on either side. This stage and dressing rooms are accessible by private entrances from the stair landing. This study hall is located between the first and the second stories in order to be equally accessible from each of these floors.

The entrance to the balcony is from the landing of the stairs between the second and the third floors.

The toilet rooms for the building are located between the first and second stories and the second and third stories and are accessible from the stairways. There are two boys' toilets on the left of the building and two girls' on the right.

This arrangement of toilet rooms is very desirable owing to their extreme accessibility from all parts of the building. The toilet rooms are thoroughly equipped with all modern and sanitary fixtures.

The second floor, besides the large English study room, has eight class and recitation rooms. This floor is also equipped with locker rooms which form exits to emergency stairs or fire escapes on the rear. On the third floor are located separate boys' and girls' lunch room, a library, and a hospital room. On the right of the building are the physical and chemical laboratories joining which are work rooms and a dark room. Between these laboratories are located a lecture room, and on the left wing of the third floor are located commercial study rooms, bookkeeping rooms and banking and typewriting rooms. On the center of this floor is a large domestic science room; to the left of which is a sewing room and to the right a botany laboratory.

There are various features in connection with this building which are too numerous to mention all of which go towards making the building thoroughly modern in every respect and to comply with the standard codes of high school construction, but leaving the building free from extravagance and fanciful features.

This paper only $1.00 per year.

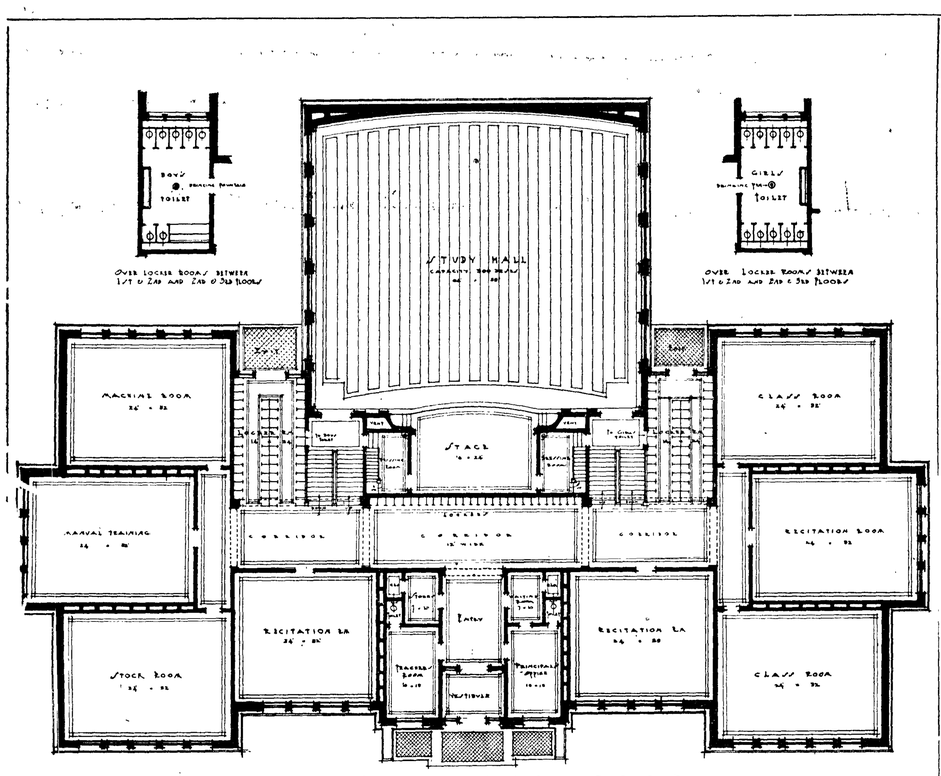

FIRST FLOOR PLAN
C. LEWIS WILSON & CO - ARCHITECTS

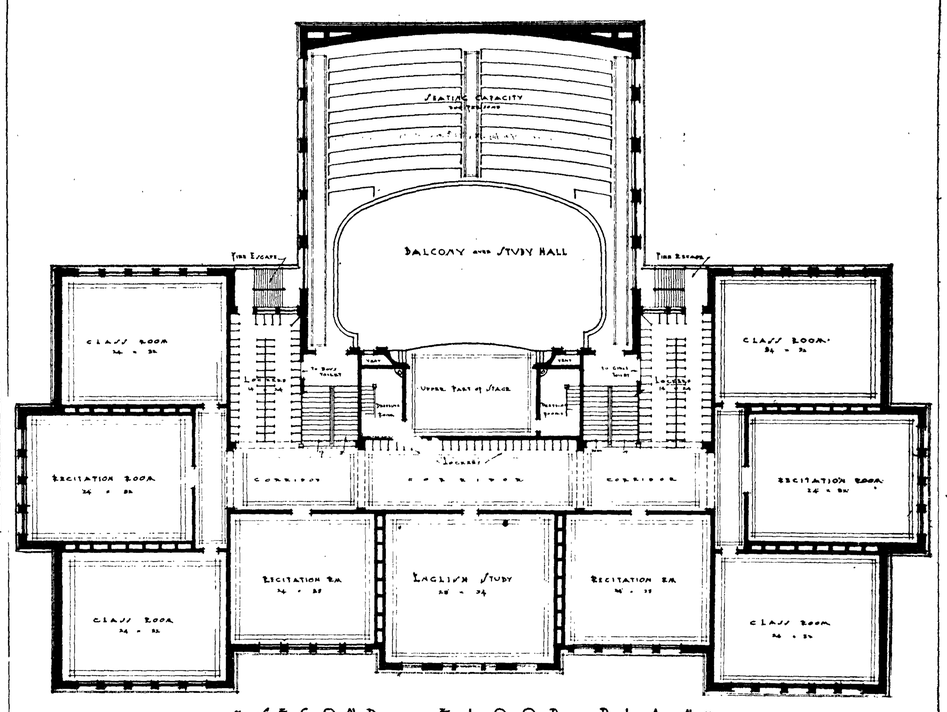

SECOND FLOOR PLAN
C. LEWIS WILSON & CO ARCHITECTS

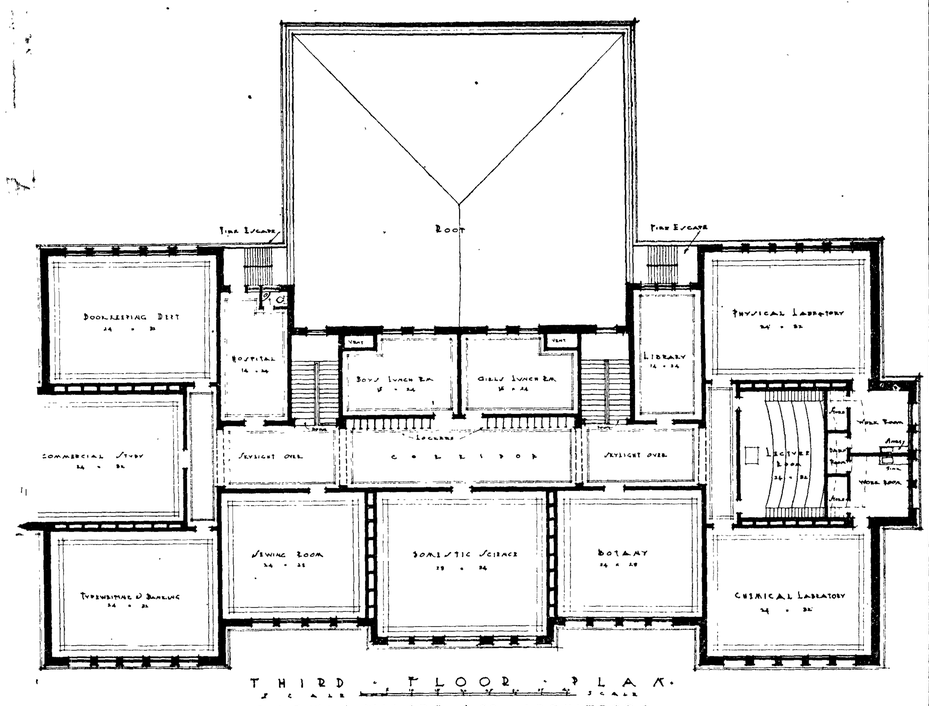

THIRD FLOOR PLAN
C. LEWIS WILSON & CO ARCHITECTS

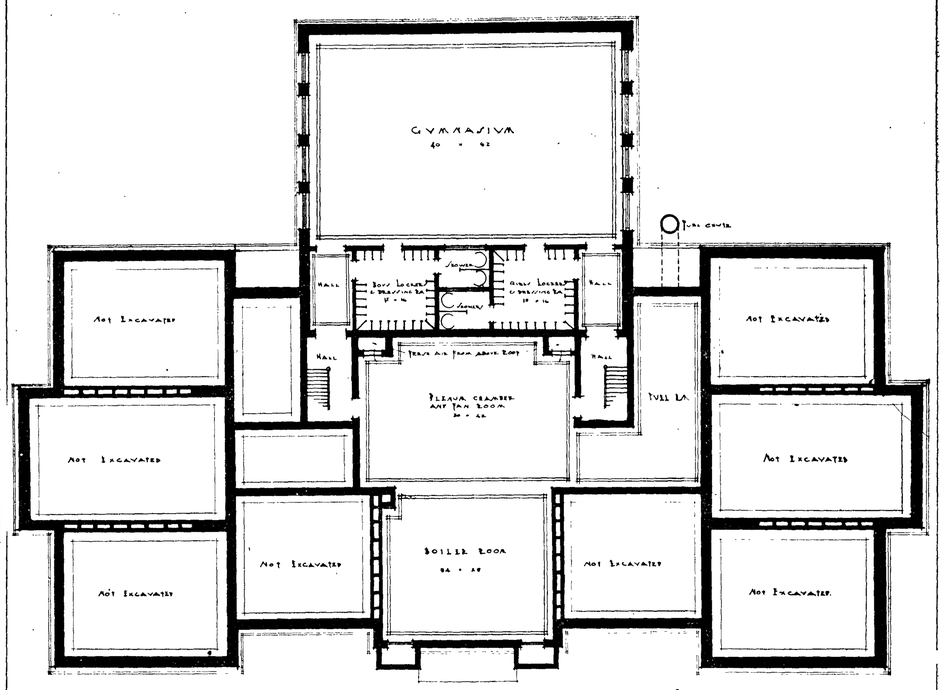

PLAN OF THE BASEMENT
C. LEWIS WILSON & CO. ARCHT'S

Notice of Original Assessment.

Improvement of Francis street, by ing, etc.

I. D. 2. Ord. 385.

ice is hereby given that the assess- ll for the improvement of Fran- from the south line of Railroad he north to the south line of on the south, all in the city comprising Local Im- t No. 2, under Ordin- able by the mode of s" is in my hands for assesment thereon or uch assessment may within thirty (30) of the first publica without penalty, in- y assessment or any aining unpaid at the rty (30) days herein d in ten equal annu interest at the rate annum, under the Bonds."

P. E. GRAVES,
City Treasurer
ation March 8,1912

SUMMONS.

In the Superior Court of the State of Washington, for Clallam County.

Lillie Mix, plainliff, vs. Archie Mix, defendant.

The State of Washington, to the said Archie Mix, defendant.

You are hereby summoned to appear within sixty (60) days after the date of the first publication of this summons, to-wit, within sixty (60) days after the 8th day of March, 1912, and defend the above entitled action in the above entitled court, and answer the complaint of the plaintiff, and serve a copy of your answer upon the undersigned attorneys for plaintiff, at their office below stated; and in case of your failure so to do, judgment will be rendered against you according to the demand of the complaint, which has been filed with the Clerk of the Court.

That this is an action for a divorce upon the ground of cruelty and non-support.

TRUMBULL & TRUMBULL,
Plaintiff's Attorneys.

P. O. address Port Angeles, Clallam County, Washington.

NOTICE TO CREDITORS.

In the Superior Court of the State of Washington, in and for Clallam county

In the matter of the Estate of Elizabeth Hahn, deceased.

Notice is hereby given that letters of administration on the estate of Elizabeth Hahn deceased, were granted to the undersigned on the 4th day of March, 1912, by the Superior Court of the State of Washington, for Clallam County.

Notice is hereby given that the creditors of, and all persons having claims against the said deceased, to exhibit them to me for allowance, with the necessary vouchers at the office of Trumbull & Trumbull, Aldwell Building, Port Angeles, Washington, the same being the place for the transaction of the business of said estate, within one year after the date of this notice or they will be forever barred.

Dated this 5th day of March, 1912.

LUDWIG HAHN,
Administrator of the estate of Elizabeth Hahn deceased.

Call for Bids.

Notice is hereby given that sealed bids will be received at the City Clerk's office in the city of Port Angeles, for the slashing, clearing and grubbing of 16th, I, and 18th streets from C street to the old Dry Creek road, according to the plans and specifications now on file in the City Clerk's office.

Bids will be received up to the hour of four o'clock p. m. Tuesday, April 2nd, 1912.

A certified check to the amount of $25.00 must accompany all bids.

The City Council reserves the right to reject any and all bids.

By order of the City Council this 19th day of March, 1912.

C. E. SHIELDS,
City Clerk.

Date of first publication March 22nd, 1912.

ORDER TO SHOW CAUSE

why order of Sale of Real Estate should not be made.

In the Superior Court, of the State of Washington, for Clallam county.

In the matter of the estate of Ernest Errickson, deceased.

Anders Nylund, the administrator of the estate of Ernest Errickson, deceased, having filed his petition herein praying for an order of sale of the real estate of said decedent, for the purposes therein set forth,

It is therefore ordered by the Commissioner of said Court that all persons interested in the estate of said deceased appear before said Superior Court, on Saturdry, the 20th day of April, 1912, at 10 o'clock in the forenoon of said day, at the court room of said Superior Court, at the Court House in Port Angeles, county of Clalfam, to show cause why an order should not be granted to the said Anders Nylund to sell so much of the real estate of the said deceased Ernest Errickson as shall be necessary.

An' t a copy of this order be publis' east four successive weeks in c Leader, a newspaper printed and published in said Clallam county.

GEO. VENABLE SMITH,
CourtCommissioner of Clallam County, Washington.

Dated March 9, 1912.

NOTICE TO CREDITORS.

In the Superior Court of the State of Washington, for Clallam county.
No. 541.

In the matter of the estate of Richard S. Vickery, deceased.

Notice is hereby given by the undersigned, James Stewart, administrator of the estate of Richard S. Vickery, deceased, to the creditors of and all persons having claims against said deceased, to exhibit them with the necessary vouchers, within one year after the date of the first publication of this notice, to said James Stewart at his office on the North line of Front street, between Laurel and Lincoln streets, in the city of Port Angeles, Clallam county, Washington, the same being the place for the transaction of the business of said estate.

Dated March 22, 1912.

JAMES STEWART,
Administrator of the estate of Richard S. Vickery, deceased.

First publication March 22, 1912

Poundmaster Wanted.

Wanted a competent man to act in capacity of City Poundmaster.

Apply to GARFIELD DAVIS,
City Marsh-

There is room for improvement, to be sure, but

OUR BANK

is what we claim for it,

AN IDEAL COUNTRY BANK

We solicit your business and will give it especial attention.

Citizens National Bank

Port Angeles, Washington

LEWIS LEVY

Real Estate Broker

City Property
Timber Lands
Ranches

Summer Homes on Scenic Lake Crescent

Cor. Front and Laurel,
Port Angeles, Wash.

WHEN IN SEATTLE
Stop At
HOTEL NORTHERN

best Rooms in City. Private Baths.
Hot and Cold Water. Phones.
$25,000 just expended in improvements.
Free Buss. Central Location.
tes 75c and upward.

ss & Saddlery
SHOP

mplete line of

Light and Heavy Harness, Saddles, All the different kinds Collars Harness Repairs and Various Trimmings

Repairing of all kinds neatly done and given Prompt Attention

Wm. Brandt, Prop.
By the CITY SCALES

Chas. F. Morey
Successor to Morey & Wright

Horse Shoeing and Wagon Repairing
Satisfaction Guaranteed.

Chinese Bazaar
Opposite Post Office

China, Silks, Curios, Boxes, Souvenirs,
Best Quality Teas and Rice.
Goods the Best,
Prices Right

McKee & LaFlower
FUNERAL DIRECTORS and Embalmers
Phones: LaFlower 108; McKee 105
LADY ATTENDANTS

WEEKS ABSTRACT Co.
Our Patent Card System Assures Information accurate and up to The Hour
ABSTRACTS OF TITLE
Order from us for
QUICK, COMPETENT SERVICE
All the Records are in Our Office
BLUE PRINTS and MAPS
PORT ANGELES, WASH.

THE FOURTH ESTATE

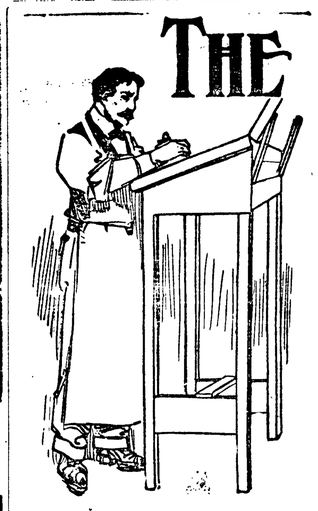

Novelized by
FREDERICK R. TOOMBS

From the Great Play of the Same Name by Joseph Medill Patterson and Harriet Ford.

COPYRIGHT, 1909, BY JOSEPH MEDILL PATTERSON AND HARRIET FORD.

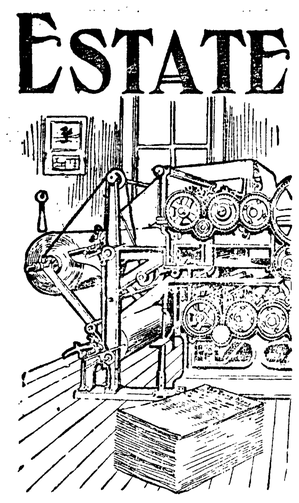

CHAPTER V.

A YEAR passed since the eventful night for Wheeler Brand when Nolan made him managing editor of the Advance. In these months Brand made a showing with the paper that was never dreamed of by the owners preceding as being within the range of possibility. Made absolute master of the paper and consequently dictator of its policy, the young man set a pace that the paper's rivals found difficult to equal, much less to outstrip. His exposure of the scandals in the exclusive world of high life insurance finance has thus far proved the most vital reform of his administration. As a result of this crusade, which drove a half dozen leading officials from almost as many companies, the president of the United States stated publicly that "the vast life insurance business of this country is now on the soundest financial basis it has ever had."

But Wheeler Brand in the p ss of stirring events had not forgotten Judge Bartelmy. In fact, certain activities of that estimable individual were just now under close scrutiny by the one time reporter, who, if he could be prevailed on to speak concerning it, might possibly observe that the judge was very soon to have an opportunity to make a few explanations which would be received with undoubted interest by the public. The young editor's suit for the hand of Judith Bartelmy might be said, since we are dealing with a judge's family, to be in statu quo. She was still waiting for him "to become sane," as she had expressed herself to him. A girl of lofty principles and of decided strength of character, she could not see his duty from his viewpoint. Perhaps it was all quite natural, quite womanly, quite daughterly, that she should subscribe absolutely to her father's side in the momentous case of "JUDGE BARTELMY VERSUS THE PEOPLE, WHEELER BRAND AND THE ADVANCE."

She was loyal to her father, and she was trying to be loyal to her lover, and the task was becoming more and more difficult. Yet she waited, and Wheeler Brand waited, and each prayed that the other would end the ordeal and heal two breaking hearts.

Today we find Wheeler Brand proceeding toward the luxurious Nolan home on a fashionable residential thoroughfare to visit the proprietor of the paper to hand him a statement of the Advance's progress, to discuss matters of editorial policy and to confer regarding a certain development concerning Judge Bartelmy.

At the Nolan home a reception had been announced, hundreds of invitations sent out, but the responses did not encourage Mrs. Nolan in her social aspirations. Society passed her by. That was the whole story in brief. Society, as usual, was ever so much pleased with itself and was too busy to include Mrs. Nolan, Phyllis and Sylvester in its diversions. The husband and father cared very little for society, had no time for it, but he fondly loved the courageous, warm hearted woman who had uncomplainingly shared with him the onerous hardships of his early days, and it was his desire to gratify her ambitions as well as those of his daughter. The fortune he had plucked from Nevada's flinty bosom enabled him to be generous, and he smiled approvingly on every new extravagance of Mrs. Michael Nolan. Therefore if she was socially ambitious she must have her way and be allowed to carry on her campaign for recognition in whatever fashion she chose. Certainly the home he had established was a fitting vantage ground from which to wage a war of dollars against the precipitous embattlements with which the city's Four Hundred had encircled its camp. Palatial in size, the Nolan residence was equally palatial in its furnishings, and only the magic word from the magic lips of a single member of the magic realm of "the aristocracy" was necessary to send monogrammed coaches in long lines to the Nolan doors, to fill the costly rooms with distinguished faces, to fill to overflowing with happiness the yearning heart of Mrs. Michael Nolan.

But the word had not yet been spoken.

It was now late in the afternoon at the Nolan home. Phyllis walked across the drawing room, irritation plainly marking her pretty pink and white face. The music of a string orchestra stationed in the conservatory ceased. She addressed a servant who stood at attention at a door at the right which led to the dining room.

"Pitcher," she said discouragedly, "I don't think any one else will come, so tell the musicians they can go."

"Yes, Miss Phyllis."

At this point Mrs. Nolan came storming in, carrying a huge bunch of hothouse grapes in her hand.

"Pitcher, I noticed those caterer men are drinking all the champagne, and I want it stopped," she ordered loudly.

Pitcher bowed and went out.

"If our guests won't come here to drink it, at least we will drink it ourselves," Mrs. Nolan announced to Phyllis. "Well, we have done it—sent out 400 cards, and who's been here that anybody wants to see? This is the second time we've gone to all this trouble and expense for nothing and nobody, and if you'll take my advice it will be the last."

"Mamma Pitcher will hear," the girl protested.

The mother bit a grape from the bunch. She deposited the skin and stones in a Sevres vase on the marble mantel.

"Phyllis, what did you have to pay that musician?" she asked.

"Well, his price is a thousand dollars."

"Good gracious!"

"But I got him for $750. I promised the Advance would help him."

"Seven fifty for playing twice. I'd rather hear the band." Mrs. Nolan bit off another grape.

"You don't understand, mamma. Everybody's wild over that violinist."

"It seems there wasn't nobody wild enough to come here."

"There wasn't 'anybody,'" spoke Phyllis, correcting her mother.

"Well, was there?" retorted the mother as she dropped the grape skin in another vase.

"Oh, dear," Phyllis wailed disconsolately as she seated herself before a small stand, "don't rub it in, mamma! I can't help it."

"Now, who's blaming you, child?" consoled the mother. "There, don't cry. I'm not so disappointed about myself, but I can't bear to see you snubbed right and left. You are good enough to go with any of these people, and you shall too. It's that newspaper that's at the bottom of it. People won't have it, or as because of it, and I mean to tell your father so too. And that's why these 'at homes' is no good."

"Are no good, mamma," tearfully.

"Well, are they? It would have been better to put your $750 into suffragetting. That's what gets you in with the right people, not that I care to vote, but I don't want the men to say I can't."

Sylvester Dolan interrupted the conversation between mother and daughter by appearing before them with his bosom friend, Max Powell, who believed himself to have the makings of a master poet. It was with deepest pride that the Nolan son presented Powell, long haired, sallow faced and seedily dressed, to his mother and sister. Sallow faced? Indeed, his countenance had that sickly greenish yellow hue that comes from long devouring of the muses and long abstinence from the devouring of food.

"Nobody was wild enough to come here."

"Hello, mamma!" he cried enthusiastically. "Here's a friend of mine I want you to know—Mr. Powell, the poet."

"How do you do, Mr. Powell? You look as if it would be easy for you to write poetry. Do you know, poetry just sets me wild!"

Sylvester patted Powell on the back.

"Well, this lad's going to make a big noise in poetry some day. Phyllis, you must have heard of Powell. My sister, old man!"

"Won't you have a cup of tea, Mr. Powell?" invited Mrs. Nolan, visibly impressed by the presence of a poet at her home.

Powell started confusedly to utter his thanks. He did not seem overdelighted at the offer.

Sylvester saw the difficulty. "Tea!" he exclaimed. "Absinth for Powell!"

Mrs. Nolan expressed her regret at not having any absinth and left the room, followed by Phyllis, to arrange for something for Powell to eat. "Poor fellow! He looks hungry," she whispered to Phyllis.

Sylvester caught the poet by the arm.

"One minute, Powow," he cautioned. "Be sure you don't mention anything to the folks about my little actress friend. I don't want them to know that I am going to take a crack at uplifting the stage. The little girl will be all right. She'll just make your libretto hum. She'll fill it with personality. Build up all those weak places. You know, Powow, there are some. Where's that poem for her? Finished yet?"

"Yes, it's here somewhere," fumbling in a pocket.

"Have you made it amorous for the little girl?"

"Judge for yourself. Of course I tried to write in your vein as well as I could, so that there would be no doubt to the authorship."

Sylvester read the lines:

Oh, Guenevieve, how sweet my dear!
My spirit soars in dreams denied.
Worlds beyond worlds with thee, my bride—

"I don't like that much," he announced when he had finished. "Bride! Is it necessary to put that in writing? Besides, it don't sound as if I wrote it. Now, does it, Powow, old chap? Fess up."

"I hope it doesn't sound as if I wrote it."

"I thought you'd see it. Now, change that and it's a knockout drop. Can't you change it now? And I'll send it to the little girl tonight on a bed of orchids. Make it something beginning with 'ruby lips'—you know the sort of guff—and then here and there 'eyes like night, full of delight,' something on that order."

"Ruby, ruby—rougey lips!"

Powell sat and wrote for a few minutes. "Here," he finally said. Sylvester glanced over the shoulder of the rising young genius, who read aloud these inspiring words:

So bright and beaming are thine eyes
The very stars twink in surprise.
Thy hair so like the dusky night,
Thy kiss so vibrant with delight,
I thrill unto my finger tips.
Oh, ruby, ruby—rougey lips!

Powell literally writhed in agony as he listened to the doggerel.

"It's great!" cried Sylvester ecstatically. "And now come get your tea. Gee, I'd like to take a crack at being a poet!"

The two conspirators hurried into the dining room as Wheeler Brand and the owner of the Advance came into the drawing room.

"You're right, Wheeler; you're right," Nolan was saying. "This is a better showing than I hoped for. Look in your stocking next Christmas. There'll be something for you. When I got into the newspaper business, Brand, they told me it was the beginning of my finish, that it sucked ten fortunes down for every one it built and no middle aged man ever went into it and came out again without teeth marks all over him. But look at that." He held up a typewritten statement. "I'm richer for going in—twice as much advertising as last year at this time."

Nolan seated himself on a settee.

"The big advertisers never pull their ads. so long as they are getting returns from them," put in Brand. "Look at Dupuy. Remember how he threatened us and how his clients took their ads. out for two months?"

"Yes, but they put them back again."

"Why? Because they need us more than we need them," Brand laughed.

"Well, he's got something else up his sleeve now," remarked Nolan. "He telephoned that he would come to see me this afternoon."

"Are you going to see him?" Brand asked curiously.

"I thought I might as well. He'll be here. Maybe he wants to fire you again." The newspaper owner looked up at Brand and laughed heartily.

Mrs. Nolan and Phyllis re-entered the drawing room, and Brand became the especial object of their attentions.

The mother desired to have him print the list of her invited guests who had never attended the reception. Phyllis requested him to print a story about the violinist and was vastly annoyed when Brand informed her that the subject was a matter for the musical editor to attend to.

"And there's something else, Mr. Brand." A look of despair came into Brand's face. "Phyllis went to Miss Bartelmy's musicale the other day, and you didn't even include her name among those present," the mother said.

"Why, I'm sorry. That was an oversight, I assure you. I suppose they made up the usual list in the office."

"I hope it won't happen again," remarked Phyllis indignantly.

"Yes, and the way it's handling this Loris divorce case is all wrong," snapped Mrs. Nolan. "I know Mrs. Loris. She is no better than she should be, and people who live in icehouses shouldn't throw hot water."

"We have no policy in the Loris case," remarked Brand in defense. "We merely print the facts."

"Facts!" Mrs. Nolan cried. "That paper upsets me for the whole day every morning."

"There now, mother; I guess the paper's all right," ventured Nolan soothingly.

"You've got another guess, Michael. Nobody reads it but shopgirls, who spend a penny for the Advance and another for a stick of gum and hang on to a strap with one hand and the Advance with the other while they're waggling their jaws all the way down to work. That's all that reads it!" She paused for breath, then went on, "And I must say I think it's scandalous the way you attack Judge Bartelmy every little while."

"Yes," contributed Phyllis, "and his daughter's one of the most exclusive and sought after girls in New York. She's the only one of her set who has been at all nice to me. Isn't that so, mamma?"

"Yes, and why the paper should go for her father just as it does for every other prominent man in town I can't see. She must think it's very funny that such things should appear in the Advance after what she's done for us."

"Oh," suggested Brand, thinking to soothe his employer's wife, "she probably knows that you have absolutely nothing to do with the policy of the Advance!"

"Is that so?" ejaculated Mrs. Nolan indignantly. "They certainly are very kind hearted people to act the way they do in the face of that paper."

"Judge Bartelmy is first and last a politician," explained Brand.

Michael Nolan bent forward intently. The conversation had now reached a point where he realized an issue of vital importance to himself and to the Advance had been touched on.

"Well, I suppose he has been coddling up to us a little," he began, then paused.

Brand drew a deep breath, stood up erect in the middle of the drawing room and daringly explained the situation to the owner of the paper.

"Bartelmy handles people better than any man in town," he declared. "He has studied the Advance, dissected its position and—I will be frank with you—discovered its weaknesses. He knows he can't reach you through your cupidity or political ambition because you lack those qualities. He now realizes that his only hope of influencing us lies in an appeal to"—He hesitated.

"Well?" asked Mrs. Nolan ominously.

Brand found the courage to complete the sentence.

"His only hope lies in an appeal—to your family's social desires"—Phyllis rose from her seat, her cheeks red with anger—"and that's the only reason he has for taking you up."

Mrs. Nolan gave a scream of wrath. Nolan himself, regretting that the unpleasant scene had occurred, rose from the settee and advanced to calm the ruffled waters, but his face was clouded. Its serious expression indicated that he was deeply concerned over the frank statements of his managing editor, and one could instinctively feel that he was convinced that Brand had spoken the truth.

"HIS ONLY HOPE LIES IN AN APPEAL—TO YOUR FAMILY'S SOCIAL DESIRES."

Shutting Off Competition.

Bishop Nathaniel S. Thomas of Wyoming visited the state penitentiary and endeavored to ascertain what causes had led to the downfall of the various prisoners. Almost to a man they told the bishop that love of drink had put them behind the bars. This interested him, and he asked each prisoner for his solution of the liquor problem, carefully tabulating the answers for future reference. All but one of the prisoners announced themselves advocates of prohibition.

One man, a lean, rugged, leather necked convict, not yet bleached by prison life, denounced this plan when the bishop suggested it to him.

"The trouble with prohibition is it don't prohibit," he said vigorously. "What you want to do is to close up the distilleries. They're the boys to go after."

"A sensible idea, certainly," said Bishop Thomas, making a note of it. "Your plan is to stop the traffic at its source. Excellent! You seem like a very intelligent man. May I ask who you are—what you are here for?"

"Oh, me," said the prisoner. "I am a moonshiner."—Pittsburgh Dispatch.

Anger.

Bridle thy passion. Anger is the sin
Of all the greatest. It leads up to deeds
Known only to the darkest hours of night.
It tempts the upright man to throw aside
His cloak of reason and go forth to dip
His hands in human blood. It covers up
The path where duty walks with steadfast feet.
It will not listen to the soft appeals
Of maiden loveliness or turn aside
From its fierce purpose when the dimpled hands
Of mercy are held up before its gaze.
It will not falter in its stubborn course
When old age counsels with great swelling words.
It is the curse of youth and middle age,
Of gray haired men and women. It benumbs
The sensibilities of all alike.
'Tis only fit to live where madmen live,
Safe stalled behind the strongest prison bars.

—Herbert E. Day.

Misnamed.

An old lady was going over the London zoo, and after some time she went up to a keeper and tapped him on the shoulder with her umbrella.

"Well, mum?" said the keeper.

"I want to ask you," explained the old lady, "which of the animals in the zoo you consider the most rer ble."

The keeper scratched his head awhile:

"Well, mum," he replied, "after careful consideration, as you m I've come to the conclusion that the cuit goes to the laughing hye

"Indeed!" said the old lad prise. "And why do you con laughing hyena so remarkabl

"Well, mum," answered the zoological expert, "he only has a t a week, he only has a mea month, and he only has a dri year. So what he's got to la is a bloomin' mystery to me

R. A. Muskett
SAYS

this week he received a brand new line of Clothing

The Live Wire
System Clothes

They are Crackerjacks for summer wear for boys and youths

and the prices are right

Boys Suits 2.75 to 5.00
Youths Suits 5.00 to 15.00

Times Clothing Mart
R. A. Muskett

When Puzzled what to Eat

just call on E. E. Hopkins. He will help you settle the problem by showing you a complete line of the best and most sanitary stock of groceries to be had. Fresh fruits, dried fruits, canned fruits of all kinds, also cream cheese, olives, pickles and dainties of all kinds.

E. E. HOPKINS - - Phone 33

O-W. R. & N.
COLONIST FARES
WEST BOUND
SPRING SEASON 1912

In Effect March 1 to April 15 inclusive

If you have a friend, relative or family anywhere in the East that you want to bring to Western Washington or the Puget Sound Country, now is the time to buy your tickets over the

UNION PACIFIC, O. S. L. and O-W. R. N.

Colonist fares from some of the principal points are as follows:

New York $50; Boston $50.15; Buffalo $42.50; Chicago $33; Detroit $38.50; Indianapolis 35.65; Nashville $40.50; New Orleans $47.90; St. Louis $32.00; San Antonio $42.55; Colorado Common Points $25; Missouri River Points $25.

Should you have occasion to send tickets to any of your relatives or friends, deposit can be arranged at this end and tickets delivered by wire at address given below, and you will insure them the best travel, conveniences, and the most courteous treatment.

Wm. McMurray,
General Passenger Agent,
Portland, Oregon.

E. E. Ellis,
District Passenger Agent,
714 Second Ave., Seattle, Wash.
Tel. Main 332, Ind. 1995.

Oregon-Washington Station
Corner Jackson Street and Fourth Avenue
Seattle

THE CITY NEWS

The Congregational choir rehersal Wednesday evening was well attended and much of the time was spent in preparing for the Easter music. The choir has recently received two very valuable members, Mr. Isabel, tenor, and Mrs. Harlow, soprano. The following are the special selections for next Sunday's music:

Morning—Duet and Chorus, "O Lamb of God Still Keep Me." Adams. Choir.

Solo—"I'm a Pilgrim," Johnson. Mr. Edgar.

Evening Anthem—"The Gentle Shepherd," Wilson. Choir.

Mrs. Elizabeth Cloukie was hostess to the W. L. C. February 15th. Twenty-three members present. We were pleasantly surprised by a visit from Mrs. Caroline Schaad, and a poem letter from Mrs. Alma Moore, both ex-members. On program, Mrs. Sarah Mitchell read an article on "Company Manners," and Mrs. Minnie Richardson, "Keeping Children in School." Both readings were interesting.

The Bible class of the M. E. Sunday school met at the home of A. B. Mitchell on Wednesday evening. After the business session they had a program, the numbers being rendered by members of the class. Following came refreshments which Mrs. Mitchell served bountifully. The class numbers more than half a hundred and they are now reaching for the one hundred mark.

Messrs. E. C. and W. S. Denio, and families, recently from Port Crescent, are welcome additions to the citizenship of Port Angeles. The gentlemen are contractors and builders and should find a splendid opening here as soon as things begin to move with the coming of the railroad.

The U. S. cruiser West Virginia arrived at Bremerton from Honolulu on last Friday to join the Pacific reserve fleet at that place. Among the orders for the transfer of officers of the ship is that of Midshipman John C. Thom, who was ordered to the good ship Pennsylvania.

Boys' Suits, Knickerbocker Pants, the latest styles, from Chicago manufacturer; no jobber's profits to pay; Union made in sanitary shops. We handle the best goods at the lowest prices. S. J. Lutz & Co.
Where you get a square deal.

Mr. and Mrs. A. W. Grierson enjoyed a visit last week from a brother of the former, Mr. J. H. Grierson, wife and daughter, Mrs. Sparlett. The visitors were on their way home from a winter's sojourn in California. They are residents of Alberta.

A few of her friends and neighbors gave a little surprise to Mrs. Delabarre last Saturday evening in honor of her birthday. Bridge and a dainty luncheon furnished a very pleasaut evening's entertainment.

Now is your chance if you are looking for a good business, well established, and that requires but small capital to handle. Inquire at Olympic-Leader office.

Sealshipt solid meat oysters are infinitely better than caneed oysters and costs less. A pint of Sealshipts contains as many oysters as a quart can. City Fish Market.

Lyman Johnson is reported quite sick with typhoid fever at his home in Aberdeen, and his mother just recovering from an operation at the hospital.

Mrs. H. G. Singer and baby left Wednesday for a visit to the old home in Iowa. Mrs. Singer was accompanied as far as St. Paul by Miss Kelly.

Engineer Donovan, who accompanied Mr. Earles to Chicago to attend the railroad meeting, returned to Port Angeles Tuesday.

Miss Bernice Allen and Leah Myers went to Seattle Saturday evening, Miss Myres returning Tuesday, Miss Allen on Wednesday.

Dr. H. H. Butler returned Tuesday from a professional visit in the east end of the county.

Mr. and Mrs. Hugh Phelps returned home Saturday, after spending a couple of weeks in Seattle.

Dr. Hyde attended to some business matters in Seattle last week.

Dr. Appleton was an Angeles visitor the early part of the week.

The Senior ball will be given Friday evening, April 12th.

J. C. Layman was a Seattle visitor last week.

When your magazine subscriptions run out or you wish to subscribe for new ones, notify Mrs. Jessie Webster and let her order for you at the cheapest possible club rates.
Agent for J. M. Hansen's Agency.

J. W. Hooker, not to be behind his neighbors, had the alley, rear of his lots on 6th street, near Laurel, cleaned up in fine shape; thus setting a good example for others to follow.

Good music and a good time are assured all who attend the dance April 8th, under the auspices of the Women's Auxiliary for the benefit of the library fund. Admission 50c.

See our show windows. We are showing the best line of merchandize ever shown in Port Angeles, and our regular prices are lower than many sale prices. S. J. Lutz & Co.
Where you get a square deal

A pint of Sealshipt contains more Oysters than the ordinary quart can and costs less. 5oc per pint solid meats, enough for an ordinary family City Fish Market.

Monday evening, April 8th, in the opera house for the benefit of the library fund, come one, come all and "trip the light fantastic." Admission 50 cents.

Chris. Morganroth was home a few days this week. Mrs. M. and the baby are in the East, visiting, and Chris. says it's too lonesome to stay at home.

The Rebeckas had a social session Tuesday evening, which included dancing, card playing, refreshments and a good time generally.

Mrs. McNeal and Miss Mabel Hooker were in Seattle the early part of the week, buying stock for the Hat Shop.

Attorney J. W. Lindsay of the Seattle & Lake Crescent Railway, was a Seattle business visitor this week.

Judge Coleman of Port Townsend was attending to business matters in the city the early part of the week.

Mr. and Mrs. Otis Iron have adopted the infant child left motherless by the death of Mrs. Daniels.

Shoes for the entire family at Lutz's Big Shoe Store, corner Oak and Front streets.

For a change try "Fish Flakes," eastern cod fish. 10 and 15cts. City Fish Market.

Young pigs for sale by Hartly Goodwin. Phone White, 010. 3t

Don't overlook those cream wafers at Eckleys.

Whist tournament Friday, March 29th.

Wood and bark for sale; call up No. 7.

Two Year Old Rose Plants for Sale.
A few hundred rose plants of choice Everblooming varieties for sale at Ennis Creek Nursery. These plants will grow and bloom right along, and will, with proper care, produce fine flowers for the Rose Carnival. Price $2.50 per dozen as long as they last. Terms cash with order.

MONEY TO LOAN.
On farm lands. Also School, City and County warrants bought. See F. C. Fuhrer, corner Oak and 6th Sts.

LODGE NOTICES

W. of W., Ediz Hook Circle No. 724, meets first and third Saturday of each month in I. O. O. F. Hall.
Angie J. Buchanan, G. N.
Fred T. Hopf, Clerk.

F. O. E.—Port Angeles, No. 483, F.O.E., meets every Saturday evening at Haning Hall. Visitors cordially invited.
A. H. House, W. P.
E. R. Gehrke, Sec.

B.P.O.E.—Naval lodge No. 353, meets every Thursday evening at 8 o'clock at Elks Hall, opposite Office Hotel, Visitors cordially invited.
William B. Ritchie, Exalted Ruler.
Conrad Luppen, Secretary.

I.O.O.F—Clallam Lodge, No. 72, meets every Monday evening at I.O.O.F. hall
E. H. Finch, N. G.; W. B. Rogers, V. G.; C. E. Gordon, Rec. Sec.; J. E. Bigelow; Fin'l Sec.; E. A. Prickett Treas.

Modern Woodmen — Port Angeles Camp No. 6043 meets second and Fourth Friday nights in Haning Hal Visiting neighbors always welcome.
C. E. Shields, Consul.
C. E. Taft, Clerk.

W. O. W.—Port Angeles Camp, No. 697, meets second and fourth Saturdays of each month in I.O.O.F. Hall.
E. P. Boyd, C. C.
R. A. Martin, Clerk

E. W. Merrill & Co.

During the observance of

LENT

we wish to call your attention to our

Choice Mackerel, 2 for	25c
Pickeled Black Cod, per lb	12c
Iceland Herring, per lb	12c
Alaska Herring, per lb	10c
Kippered Salmon, per lb	18c
Brick Codfish, per lb	12½c
Shredded Codfish in glass, each	15c
Boneless Herring Strips, in glass, each	15c
CANNED	
Crescent Herring, Mackerel Style, each	25c
Norway Herring en bouillon, each	15c
Underwood's Herring en souse, each	15c
Sockeye Salmon, each	25c
Anchovies in small barrels, each	35c
Anchovies in glass, each	15c
Shrimps	15c and 25c
Lobster, each	35c
Fresh Eastern Oysters, each	75c
Eastern Oysters,	25c and 45c
Cove Oysters,	10c to 30c

E. W. Merrill & Co.

We have a new line of
Spaulding's Base Ball Goods
Balls Gloves
Bats Mits
Masks etc.
A BIG LINE
Our New Line of
Fishing Tackle is in also.

Mathewson's Drug Store PHONE 28

The city will soon be connected up with the Olympic Power Co., so now is the time to figure on contemplated work.

We are prepared to fill all your wants in the Electrical Line, from House Wiring to installation of Motors, etc.

Complete Line of Electrical Assessories Always in Stock.
Expert Workmanship, Guaranteed Satisfacton and Right Prices is our Motto.

Angeles Electrical Supply Co.
Phone 230 Next Door to Post Office

GATE CITY MACHINE COMPANY

Does all kinds of Repair Work and carry a full line of Shafting and Mill Supplies, Motor Boat Supplies, Batteries, Oils, Magnetos.

Everything in the Repair Line you will find here.

AGENTS FOR THE JACKSON AUTOMOBILE

No hill too steep and no sand too deep for this car to negotiate. Thus you see it has ample power. We guarantee absolute silence. If you are contemplating buying a car this season give us a call.

We can furnish you nearly any kind of engine for your motor boat at a price that will please you.

Women's Christian Temperance Union

Edited by the Local Union.

An event long to be remembered by Mrs. Wade and Mrs. Clark, during the meetings held by them in Port Angeles, was the celebration of their respective birthdays on the 14th and 15th of February.

A most successful all day institute was held on Mrs. Wade's birthday. When lunch had progressed a delicate angel cake, decorated with the letters M. W. was presented to our surprised state treasurer. On the 15th, during a reception to our workers, held at the home of Mrs. D. B. Merrill, another birthday cake equally beautiful and appropriately decorated, was presented to Mrs. Clark. But the climax of the happy occasion was the gift of a Port Angeles souvenir teaspoon, one each to Mrs. Wade and Mrs. Clark, who, howe er, did not need any gift to keep in mind the loving and generous hospitality of the women of Port Angeles union.—White Ribbon Bulletin.

After twenty years of prohibition in North Dakota, the following results are evident: The public conscience not stultified by the liquor traffic. is keen and clear on great moral and political issues; advanced moral legislation is secured; principle is placed before party even to the extent of overturning great majorities; political bosses are quietly relegated to the rear, and the days of the demagogue are numbered. Liquor selling is recognized as a crime and the liquor seller is regarded and punished as a criminal. The population of the state has increased from 182,719 to 600,000. Without revenue from the saloons there was spent last year in the public schools three million dollars; the value of school property is more than six million of dollars and the schools have a land endowment worth now over fifty millon dollars. North Dakota is said to be a state without a millionaire and without a pauper. The value of all property in this young state exceeds one billion dollars; the average real and personal wealth per capita is $2,020. the annual per capita production is $84, which, added to the per capita real and personal wealth, makes a total of $2,304.—Mrs. Elizabeth P. Anderson, president, North Dakota W. C. T. U.

Lewiston, March 13.—Nez Perce county was voted dry again today by a vote of 2407 to 2127, despite the Lewiston majority of 661 in favor of a wet county. The election was held at the instance of the wets, who have chafed at the verdict of two years ago, which refused licenses to sell liquor.

The wets believe that they were beaten by women and farmer votes and by the Indian vote on the reservations. In the reservation precincts every eligible Indian cast a ballot and it is believed that all voted in favor of prohibition.

"No bar and no drinking," is the motto of the Chicago Railroad Club. "Drinking and the railway game do not go together" said the secretary of the society. "Our lease contains a stipulation that no liquor shall be sold, given away or stored on the premises. Our idea is to found a social organization where railway clerks can meet and enjoy themselves in any way which does not demand liquor."

"The British workingman has come to realize that whatever he may personally think of the question of total abstinence, he must have as his representative in Parliament only those men who are sober-minded and clear-brained because they do not indulge in liquor" says Charles Stelzle. He speaks of being present at a meeting in London, with about twenty leaders among the labor members in Parliament, practically all of whom were total abstainers.

One of the worst things about saloon dominated cities and towns is that they debauch the public conscience till people lose the power of indignation. In such cities the slaughter of human life comes to be regarded as a "necessary thing," and creates no sensation, except in. narrow circles, to which the victim belongs. Saloon atmosphere kills humanitarian consideration and impulses.—Home and State.

"A saloon has been defined as a place where men get, for one dime, one cent's worth of whiskey and a dollar's worth of degradation."

No wine or liquor of any kind was served at the civic banquet in Hamilton, recently tendered the Duke of Connaught, the new Governor General of Canada. The mayor of the city is a man of pronounced temperance views.

As to the Flag.

The Tribune Times seems considerably dissatisfied because the Socialist State Convention managed to transact its business without the aid of the National Flag. To a person with the narrow political horizon of the editor of the aforesaid paper. such a condition is probably surprising, but to the student of political and industrial development, it will be no surprise.

The Socialist party is the political expression of the working class; in their struggle for better conditions, the working class has always found the flag and constitution weapon in the hands of their enemy to deprive them of their rights.

Some twenty odd years ago in Chicago, four working men were hung, and three sentenced to fifteen years imprisonment, by the embodiment of the Constitution and Flag—the law, for the alleged throwing of a bomb, the accused were denied all semblance of a fair trial, and the judge in a magazine article, admitted that it was not proved who threw the bomb, but that they were hung on the theory that they had said things that influenced the guilty one to do the deed. As the bomb thrower's identity was unknown, only the astute reasoning, notable in our judiciary, could trace the connection between the criminal and the men who were hanged.

When conditions became unbearable in Idaho, and the miners attempted to secure fairer treatment, they were met by the flag in the hands of the capitalist, and thrown into the bull pen where they were abused and mistreated for months; all this without proper charge or due process of law, but under the constitution and flag just the same.

Later on in Colorado, working men were beaten and murdered, others taken from their homes and carried out upon the bleak plains of Western Kansas and turned loose to perish or survive as the case might be: their wives were ordered to leave their doors unlocked so the drunken upholders of the flag could enter and search the house at any time of night, but protected by the flag, because the capitalists demanded it, and the victims were only working men.

Only a few days ago, the wives and children of working men at Lawrence, Mass., were beaten by constituted authority bearing the flag, for the "crime" of trying to send their children to a place where they could secure better treatment.

These are a few of many instances along the line of workingmen's experiences, which prove to them and to any other reasonable man, that the flag is always found on the side of property rights, as against human rights.

Self interest is a strong law in nature, so it is to be expected that the propertied classes should be great admirers of the flag; and it should occasion no great surprise if, in view of their own experience, the propertyless workingman should view it with suspicion and should decide that, as he was forced to do without its aid or protection on so many important occasions, that he could even manage a political convention without its aid.

After all, the solution of this particular incident was very simple; if the protesting delegate was pining for a glimpse of Old Glory, all he needed to do was to look across the street and see her waving over capitalistic institutions where the souls of the daughters of workingmen were being ground into profits at a wage that makes decent living and virtue strangers to each other.

Does the Tribune-Times not know that the early Republicans exhausted their vocabulary, "saying things" about the flag? Horace Greely in his "Ode to the Flag" said "Tear down the flaunting lie" and other expressions equally strong, all because they disapproved of the established institution of chattel slavery.

The Socialists are protesting against the institutions of wage slavery, but at every move for better conditions they are met by the flag in the hands of the tools of capitalism. Why haven't they the same right to voice their protest that the abolitionists had? Any one with intelligence enough to reason from cause to effect, knows that to make a thing loved it should be made lovable, and to make it admired, it should be made admirable.

Now if constituted authority will prove by deeds, not words, that it stands for justice and human rights, there will be no cause to complain of the attitude of the socialists toward it.

E. B. Fleming.

THE EAST END

From the Press.

B. A. Pitcher of Port Angeles and Ida M. Dicky were married in Seattle last week.

Mrs. C. L. Spaids of Port Angeles visited her son, Henry Fell, and family over Sunday.

The old settlers will have a picnic in Dungeness May 1st after which the ladies club will give a dance in the evening. This will be a gala day and every one should take it in.

A very enjoyable reception and linen shower took place Thursday evening at the home of Mr. and Mrs. C. L. Haggard at which a number of friends welcomed home Mr. Finch Haggard and his bride, Miss Lorna Smith of Port Angeles. A most delightfull evening was enjoyed which included a delicious lunch.

The Bugge cannery will be prepared this summer to can all kinds of fruit and berries. The cannery will be fitted up to do this kind of work for the first time in this locality and it will undoubtedly be of great benefit to the east end to have a ready market at home for all the fruit that is raised in the county. The sealing of the cans is done with a new machine without usinng solder, which makes an air tight can, neat and clean.

C. S. Lovejoy of Olympia and Chris Morgenroth of Port Angeles, forest reserve officials, were here on business Wednesday. They traveled along the north line of the reserve through the county to figure on extending a trail and telephone wire. About seven more miles of trail is all that is needed to cut to finish an open trail from Hood canal to the west end of Clallam and Jefferson. This seven mile gap will be open this year, completing a circuit path with telephone connection clear around the Oympic forest reserve which covers the main portion of the Olympic Peninsula. By the route they came from Port Angeles here they traveled over thirty miles. The forest reserve expects to have a summer station at Deer Park on the top of Mt. Baldy where a man will be kept on watch for forest fires.

Washington, D. C.—Carl E. Shultz, who draws cartoons under the name of "Bunny" likes boy scouts and believes that the scout activities are a mighty fine thing. "I think," says he, "that the scout movement is the best thing for boys that has ever been planned. It combines the proper amount of intellectual and physical training. It gets the boys back to primitive ideas. While it teaches them the lore about the Indians and the cowboys, it also impresses two great lessons on them, namely economy and invention. Let the boys get along with as little paraphernalia and equipment as possible. They will have more fun and will learn to make their ingenuity supply much that could be bought in the stores. Boys of today are more self relient than they were when I was young. I do not say when I was a boy, for I am one still. Every man should be a boy as long as he lives. Most men take themselves too seriously, especially when they are not at work. They don't know how to relax. It would not do any harm for most of them to become boy scouts. They would live longer and happier lives and would probably do more good in the world."

THE CITY COUNCIL.

The Council in regular session Tuesday evening passed upon the following matters:

Contract granted Fobes Supply for city lamps for ensuing year.

Bids for light poles rejected.

Ordinance defining city attorney's duty placed on 1st and 2nd readings.

Clerk instructed to call for bids for clearing cemetery road.

$150 appropriated for clearing in city park.

Clerk instructed to join League of Washington Municipalities.

Howard Hansen, assistant corporation counsel of Seattle, was invited to address council on local improvement laws next week.

Liquor license granted PeterGrubb.

Ordinance No. 390.

An Ordinance granting to Olympic Power Company, its successors and assigns, the right, privilege, license, authority and franchise to erect, construct and maintain poles and wires in, over, along and across the streets, avenues and alleys of the City of Port Angeles, in Clallam County, Washington, and to construct, equip and maintain conduits in said streets, avenues and alleys and to install and maintain all such other means, equipment or device, or devices as may be necessary, proper or convenient for the purpose of transmission, distribution and sale of electric current for electric power, heat and light, and for any other purpose for which electricity or electric power may be used, and repealing Ordinance No. 372:

The City Council of the City of Port Angeles do Ordain as follows:

Section 1. That there be and hereby is granted unto Olympic Power Company, its successors and assigns, the right, privilege, license, authority and franchise to erect, maintain and use poles or other device for the support of wires in, over, along, across and upon the streets, avenues and alleys of the City of Port Angeles, and to construct and equip conduits in such streets, avenues and alleys, and to install all such other means, equipment and devices as may be necessary, proper or convenient, and to maintain and use such poles, conduits or other means, equipment or device for the purpose of transmission and distribution of electric current for use as electric power, heat and light, and for other purposes for which electricity may be used, and to furnish electric power, heat and light within the corporate limits of the City of Port Angeles, Clallam county, Washington, for municipal, domestic and manufacturing uses and for any other use or uses to which electricity may be put, and to charge and collect toll, rates and compensation for such power, heat and light and such other uses, subject to the reservations hereinafter contained in favor of said City, for a period of twenty-five (25) years from the 19th. day of April 1910, provided that in the construction, operation and maintenance of said power plant within said City limits, said grantee, its successors and assigns shall at all times conform to such ordinances, rules and regulations, which may be in force or which may hereafter be adopted by said city in relation to the construction, operation and maintenance of any of the appliances or works of said power plant herein described.

Section 2. That the franchise herein granted is subject only to the conditions, restrictions and limitations herein contained.

Section 3. That said grantee, its successors and assigns shall on or before the 1st day of May, 1912, have completely constructed and in operation a Hydro-Electric Power Plant on the Elwha River, in Clallam county, Washington, capable of producing five thousand (5000) horse power of electric energy, and thereafter from the time of such completion to furnish and deliver power for the uses and purposes for which this franchise is granted.

Section 4: That the said grantee shall have the right to sell and deliver power within the corporate limits of the city of Port Angeles, for all uses and purposes, and in all amounts save and except, that said City reserves to itself the exclusive right to furnish power for light and domestic uses. Provided, however, that said City may by resolution of its City Council permit the grantee to furnish light to users beyond the reach of the lighting system of the city, until such time as the city is ready to supply same.

Section 5: That the City of Port Angeles agrees and binds itself to take power from the grantee herein, its successors and assigns, during the life of this franchise for its municipal lighting plant, to be used exclusively for lighting and domestic purposes, and to pay the grantee, its successors and assigns, for such power the sum of Five Hundred Dollars ($500.00) per month, and such other and further sums as are stipulated herein to be paid, based upon the amount of power furnished the said city, and said city of Port Angeles agrees to pay to said grantee, its successors and assigns the sum of Five Hundred Dollars ($500) per month for twenty-five thousand (25,000) kilowatt hours per month, to be paid by said city each and every month during the life of this franchise, from and after the 1st day of May, 1912, without regard to whether or not it shall have used any or all of said twenty-five thousand kilo-watt hours during any month. And in consideration of said $500 per month, said Power Company shall reserve for the use of the city a maximum amount of one hundred and fifty horse power continuously twenty-four hours per day during each and every day and shall (after reasonable time not to exceed 24 hours notice from the city) reserve such other and additional maximum horse-power as the city may from time to time require. That the city shall have the right to use such other or additional power in excess of said twenty-five thousand kilo-watt hours per month as it may require, and shall pay therefor a flat rate of two cents for each and every kilo-watt hour so used during the life of this franchise. And the city shall have the exclusive right to sell motor power and units up to and including ten horse-power.

In the event that the grantee shall by reason or causes beyond human control, be unable to furnish power at any time the city shall be entitled to deduct from the payment for the time such power as is not furnished, at the rate said city would be by this agreement required to pay at the time of said deduction.

All power furnished to said city under this section of this franchise shall be delivered by the grantee, its successors and assigns, to said city at the power house or distributing station in said city, the city at its own expense and for the sole use and benefit shall pay for and install transformers at its substations; and the amount of power used by said city shall be determined by the use of standard meters and measuring devices to the satisfaction of said city, at the cost of the grantee, its successors or assigns, and all apparatus pertaining to and including building to be property of the city.

Section 6. That all poles, conduits and other devices set up or installed in the streets, avenues and alleys of said city shall be set up or installed in conformity with the regulations of the City Council.

Section 7. That the city of Port Angeles shall in no way be liable for any accident or damage in the construction or operation of the poles, conduits, machinery, wires and other appliances of said grantee, its successors and assigns, by reason of the default or misconduct of said grantee, its successors and assigns, or its employees And the acceptance of this grant shall be deemed an agreement on the part of the grantee, its successors and assigns, to save the city harmless from and against all liability, loss, costs, expenses and damages, of any nature which may accrue or arise by reason of the construction and operation of said poles, wires, conduits, and other appliances or means of operating or constructing said power plant, and shall indemnify and repay said city for any loss, cost, expenses, or damages, misconduct, accident or injury aforesaid. And if any judgment for damages for any such default, misconduct, accident or injury, shall be recovered therefor against said city, the recovery thereof and the judgment therefor shall be conclusive as to the amount of damages and liability of said grantee, its successors and assigns, to said City of Port Angeles.

Section 8. If at any time, except for cause beyond the power of man, said grantee, its successors and assigns, shall fail, neglect or refuse for a period of sixty (60) days to comply with any provisions of this franchise, to be by them complied with or shall fail, neglect or refuse for sixty (60) days to comply with any municipal regulations now in force and which may hereafter be lawfully imposed by the City Council of said city, this franchise and all rights under this ordinance shall at the option of said City Council, be forfeited and the said city shall at once upon such forfeiture, have the right to require all conduits, poles, wires and other appliances and property of said grantee, its successors and assigns, to be removed from the streets and other public places of the said city.

Section 9. That the said grantee shall, within fifteen days from the date and passage and approval of this ordinance, file an acceptance thereof, with the Clerk of said city in writing.

Section 10. That Ordinance 372, entitled "An ordinance granting to Thomas T. Aldwell, his associates and assigns, a franchise, etc.," is hereby repealed.

Section 11. This ordinance shall take effect and be in force after its passage and approval, its acceptance by said grantee, and from and after five (5) days after its lawful publication.

N. K. MEAD,
Mayor.

[SEAL.]

Attest:

C. E. SHIELDS,
City Clerk.

Passed March 12th, 1912.

Approved by the Mayor 14th March, 1912.

Published March 22nd, 1912.

JAMES STEWART
Attorney at Law
Office on Pier street
Port Angeles, Wash

City Warrant Call

City warrant call advertised March 15th, 1912.

Current Expense Fund warrants to No. 6127 inclusive.

Lighting Fund warrants to No. 1230 inclusive.

Indebtedness Fund, toNo. BI-332 inclusive.

All Municipal Bonde Series 1 are now due and payable at Continental and Commercial National Bank, Chicago.

Interest coupons No. 40 on bonds No. 1 to 50, inclusive, now due and payable at office of city treasurer.

No interest will be allowed on above warrants after March 15, 1912.

P. E. GRAVES,
City Treasurer

Thos. T. Aldwell
Established 1890.
Rooms 10 & 10a Aldwell Blk.

See him for

Real Estate
Surety Bonds
Fire Insurance
Time Investments
All Information
Cheerfully Given

Special care given property of non-residents

Thos. T. Aldwell
Established 1890.

The Fitzgerald Market
Opposite Hotel Angeles.

The Old Reliable Market
Good meats, low prices,
square dealing.
Your patronage solicited.

James Fitzgerald

Teacher of Voice

Sadie N. Robertson
Phone 179.

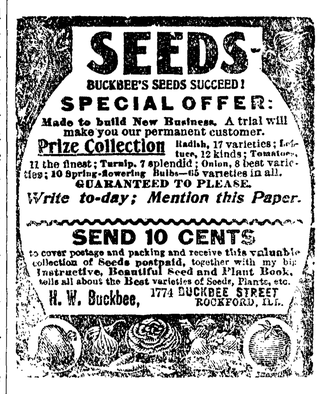

Mrs. M E. Troy
Instructions in China Decorations and Water Colors and Oil.
Conventional and Naturalistic work a specialty
Orders Executed
Front St. near Johnson & Bork

CAMPBELL & SOLTAU
CIVIL ENGINEERS
Phone 208 *Aldwell Block.*

Angeles Steam Laundry
James Wooley, Prop.
Let us do your work. We do it right

HALL & CO.
contractors of
Concrete & Cement Work
Phone 65 Port Angeles

Notes from the High School

A preliminary spelling contest will be held in Port Angeles Friday, April 12th, for the purpose of selecting candidates to take part in the Jefferson-Clallam county spelling contest to be held in Port Angeles about April 19th. The preliminary contest will be held in Central School.

The city schools will close Friday, March 29th, for a week's Easter vacation.

The examinations of the third quarter of the school year are held this week throughout the grades and High School.

Mrs. H. G. Singer has gone to Iowa to spend the summer. She expects to be gone about six months.

There is some talk of departing from the usual custom of having all the graduates speak at commencement this year. The class has decided that if an acceptable speaker can be obtained we will have a commencement address instead of the usual exercises. It is understood that the Board of Education also favors this arrangement. The superintendent is now corresponding with various speakers of note with the view of securing one of whom it will be both worth while to hear.

The lecture on Radium, Liquid Air and Wireless Telegraphy by Professor Patty of Chicago will be given in the opera house Saturday evening, March 30th. If you have not already secured tickets be sure to get one. Sarah Foster has tickets for sale. Seats may be reserved at Mathewsons beginning Monday, 25th.

The School Entertainment Friday and Saturday evening, promises to be a great success. Teachers and students have worked hard and conscientiously and will feel happy when it is over and none have failed in their parts.

Schedule of District Spelling Contests

Superintendent Mrs. McNutt has arranged the the following schedule for the preliminary spelling contest, to be held throughout the county.

No. 1—Neah Bay, April 1st.
No. 2—Ozette, March 29th.
No. 3—Forks, April 5th.
No. 4—Clallam Bay, March 30th.
No. 5—Port Angeles, April 15th.
No. 6—Dungeness, March 29th.
No. 7—Sequim, April 5th.
No. 8—Blyn, March 30th.

At these contests all the schools in the vicinity are invited to take part and most of them are arranging programs and will have a social session in connection with the contest.

These tryouts will prove who are the pupils to take part in the final contest between Clallam and Jefferson counties to be held in Angeles, April 20th. Copies of a list of 1200 words used in the education work at the A. Y. P. exposition have been sent to all schools in the two counties and the pupils are given several weeks time to study the list, the test words being selected entirely from this list. Pupils in the grades of our city schools are already busy at work studying the words and in Jefferson county several of the preliminary contests have already been held and a great deal of interest and enthusiasm displayed. We hope to see Clallam county the winners in the final contest.

Marine Band Concerts

The Port Angeles Marine Band which has been under the instruction of Mr. Chas. Thompson for the past month will stage a concert in the Olympic Hall at Sequim March 30th and after the concert they will give a dance which every one will enjoy. "hey will also give a concert lance in the opera house il 6th. Most of the pro- hich will appear in these will be selections the been unable to play s they are very difficult ical pieces of music. gram will appear in mns next week. It veryone will patronize as they are under a se and must have a ndance in order to

of St. Andrews Guild od sale Saturday, 30th, xt to Mrs. Goldwaters.

Choral Club Concert

The Choral Club Concert given last Friday evening in the opera house under the leadership of Miss Robertson was one of the most enjoyable musicales ever given in the city and reflected great credit upon the director and also the accompanist, Mrs. Brown. Every number on the program was received with the hearty applause of a delighted audience. The choruses were excellent and the twenty-five young ladies, all in white, made a pretty picture against the background of greenery banked at the back of the stage. The opera house was well filled with enthusiastic listeners, who hope to have the privilege of hearing the Choral Club again soon and that it will become a permanent organization as there is certainly considerable talent amongst its members.

After the program the young ladies all hurried to the home of Mrs. Brown and took possession of the house before her arrival, giving her a pleasant little surprise. Dainty refreshments were served and a jolly good time enjoyed by all. Miss Jessie Gilmore in behalf of the Club presented Mrs. Brown with a twenty dollar gold piece and Miss Robertson with a handsome chafing dish, as a token of the Clubs' appreciation of their services.

A Violet Luncheon

The prettiest and most unique party of the season was the violet luncheon and bridge party Wednesday afternoon at which Mrs Alfred Jensen and Mrs. FitzHenry were the hostesses. The one o'clock luncheon was served at the home of Mrs. Jensen, where covers were laid for forty-two guests at long tables extending through the dining room and double parlors. The window shades were drawn and the rooms lighted from the soft glow of many candles set in purple covered candle stick holders and extending in rows down the complete length of the tables. Exquisite bouquets of sweet scented violets also adorned the tables and the favors at each plate were miniature purple wooden bridges filled with salted nuts, while in the dainty place cards were written rules for bridge. A three course luncheon was served and with the dessert course "the sweetest bunch of violets" to each guest.

After luncheon all repaired to the home of Mrs. FitzHenry, where the remainder of the pleasant afternoon was devoted to bridge. Suggestions of sprintime, in the shape of large bouquets of bright daffodils, marked each room. The highest scores at cards were made by Mrs. Frederick Grubb and Mrs. Thos. Geisness, who were handsomely rewarded, as were also the seconds, Mrs. R. D. Willson and Mrs. MacDougall. Punch was served during the afternoon by two little girls in pink, Phyllis FitzHenry and Nancy Swanson. The sweet fragrance of violets will linger long in the memory of the guests who were so delightfully entertained.

WHITE LEGHORN ECGS

For Hatching.

Rose and single combs, 15 for $1. None better. H. C. Miller, box 6.

About People of Local Interest

Small ranch for rent, phone x80. t

Fresh ginger snaps, two pounds for 25c. Eckley's.

Go to Morey's for your blacksmithing; they do it right.

For Sale—Horse, buggy and harness. Apply to Mrs. Willis Mathewson.

Mr. and Mrs. C. J. Farmer went up to Seattle Saturday night to remain indefinitely.

T. F. Trumbull and son John were passengers to Seattle Saturday, returning Wednesday.

For a dainty lunch, we have boned herring, clean, sweet and delicious. 15c. City Fish Market.

Expert horse shoer at Morey's Blacksmith Shop, First and Oak streets, opposite City Hall.

Engineer FitzHenry and party returned Wednesday from their business trip to the west end.

Poultry wire for chicken fences and light fences of all kinds at extremely low prices. Christophersen & Leland.

The Book Club — the exclusive twelve— met Monday with Mrs. C. I. Haswell. Mrs. M. H. Nailor was elected a member.

For Sale—Full blooded young Jersey bull; three young Jersey cows. Enquire at Caroline Lee's farm. Phone pink 101.

The coroner's jury impaneled to investigate the death of P. J. Faherty, brought in a verdict of accidental drowning.

Master Frank Finch arrived at the home of his parents, Mr. and Mrs. Ira Finch, Wednesday. Ira is wearing a broad smile, and it is expected he will have a hat made to order at once.

Work has been started on the Francis street grade work. The Angeles Pile Driving Co. are at work this week on the pile work to be put in under this contract at the foot of Francis street.

The M.'s of the M. E. Ladies Aid will serve a Hot Chicken Dinner at home of Mrs. H. O. Mason, Second and Peabody, Wednesday the 27th, from 5 to 9 o'clock p. m. Price, 35c. Ice cream and cake (home made) will be served at 10c. Everybody come.

Don't forget to see the new line o Ladies Outing Shirts. They are called the Town and Country shirts for ladies. Fine quality and low priced. We are the leaders in our line of mdse. S. J. Lutz & Co.
Where you get a square deal.

Benj. Chambers returned Tuesday from Seattle where he has been attending the federal grand jury. Ben says that is no place for a farmer with work to do, and got excused. George Myers is serving on the jury and may possibly be kept at work for the next two months.

Coroner Willson and Sheriff Gallagher went west to LaPush on Tuesday to investigate the finding of a body on the beach at that place, with two bullet holes in the head. It has been suggested that possibly this is the body of the man who disappeared from Pysht some months ago, and for whose death Bob Charles, Indian, was recently tried and released.

Enroute home from a winter's sojourn in California, Mr. and Mrs. G. A. Glines stopped off in Angeles yesterday as guests of Thos. Aldwell and wife. The gentlemen, with Mr. E. M. Mills, representing the Peabody, Houtling & Co. bonding house, who arrived in the city with Mr. Glines, went out to the power plant and remained overnight, Mrs. Glines enjoying the afternoon at the hospitable home of Mrs Aldwell with a company of ladies, Thursday being Club day. The Glines take up their journey tomorrow for their home in Winnipeg.

Funeral services for Patrick J. Faherty, who was accidently drowned in the Elwha, were held from the family residences March 15th, under the auspices of the Woodmen of the World, of which order he had been a member for two years. His loss is mourned by all Woodmen and the family has the heartfelt sympathy of the entire community.

The Hat Shop proprietors announce the arrival of a complete line of medium priced hats, both in ready-to-wear and untrimmed shapes. The latest styles in sailors of all kinds from $1 up. Kindly get your orders in as soon as possible and avoid the rush just before Easter. We are ready to fill orders for anything in the millinery line.

The W. C. T. U. will meet at the home of Mrs. Ernest Wait, 12th and Peabody, Thursday, the 28th, at 2:30 o'clock. Members requested to bring material for comfort bags, and canned fruit, baby clothes, etc., useful for the White Shield Home in Tacoma,

William Carrico, the old gentleman who has been living at the county home for a number of years, passed away Monday and was buried from the Fulmer undertaking parlors Wednesday. Mr. Carrico was one of the early pioneers of Dungeness.

Attorney J. M. Ralston of Port Townsend, candidate for Judge of this district, was in Angeles this week for a conference with voters of this section. Mr. Ralston denies the report that he has withdrawn from the race.

Beginning Monday night, March 25th, the Star Theatre will open with three full reels of pictures. We will be prepared to entertain our patrons better than ever, at the former admission of ten cents.

Messrs. Jack and Bagger entertained a few friends aboard ship on Tuesday and Saturday evenings. Lieutenant Bagger has been ordered East and expects to leave the early part of April.

The Times Clothing Mart has in a stock of clothing made by the Live Wire System which reduces the cost of manufacturing and selling to such an extent that a saving of from $3 to $5 a suit is effected.

Capt. J. M. Dennis returned Wednesday from California where he spent the winter. The Captain got the benefit of all our winter weather in November before he went south.

Friday evening, March 29th, is the date set for the next whist tournament. Anyone wishing to donate a prize will kindly notify the president or secretary at once.

We buy goods in large quantities and discount our bills, which enables us to sell cheaper than our competitors. S. J. Lutz & Co.
Where you get a square deal.

D. S. Troy was an Angeles visitor a few hours yesterday. The Senator was here in the interest of the Peninsula Fair, which he says will be larger and better this year.

C. L. Haggith returned Tuesday from Seattle accompanied by his wife who has been visiting in Spokane, and by his brother who comes for a visit.

Andy Cosser is limping around this week with the help of a cane, the result of stepping on a prong, which ran up some little distance into his foot.

Hon. Allen Weir, the first Secretary of State of Washington, and formerly of Clallam county, spent the week in the city on business.

Charles Brooks is in from Lake Crescent for a few days. This is Charley's first visit for several moons.

It is time to think of your new Easter hat and you can find just what you want at the Hat Shop.

Mrs. Frank Dilling entertained the Duplicate Whist Club Wednesday.

Mrs. J. Winn returned from Seattle Thursday.

Fred Malchau left on Wednesday for Alaska.

Sold by H. Gutenberg Hardware and Furniture Co.

Have you read the latest?

See our display window.

The Nailor Drug Store
"The Quality Store."
M. H. Nailor, Proprietor. *Phone 41*

Feed Feed Feed

We will not be undersold. Get our prices and be convinced.
Especially low prices on ton lots.

To reduce our stock of hay we will sell a few tons of

A No. 1 Timothy at $15.00 per ton.

F. A. STILES = = Phone 38

SAVING MONEY

Perhaps more than any other known virtue, develops character.

The boy having once formed the habit of saving finds it so attractive that when a man he saves naturally.

Try having a bank account and see what opportunities come your way.

$1 will make the start at this bank.

Bank of Clallam County

Port Angeles, Washington
Established April, 1895

P. J. WILLIAMS
The Old Reliable
JEWELER
Watch Repairing a Specialty

C. E. FULMER
FUNERAL DIRECTOR
Telephone - - L. 74

THE CHICAGO MILWAUKEE & PUGET SOUND RAILWAY
"The New Steel Trail."

Low Excursion
Rates via the
'Milwaukee'
From Port Angeles to

Atlantic City, N. J.	$111.00	Philadelphia	$108.50
Boston	110.00	Pittsburg	91.50
Buffalo	91.50	Rochester, N. Y.	96.30
Chicago	72.50	St. Louis	70.00
Detroit	82.50	St. Paul	60.00
Minneapolis	60.00	Sioux City, Iowa	60.00
Montreal	105.00	Washington	107.50
New York	108.50	Winnipeg, Man.	60.00

And Many Other Points Throughout the East

TICKETS WILL BE ON SALE

April 25, 26 and 27, to St. Paul and Minneapolis only.
May 2, 3, 4, 9, 10, 11, 17, 24 and 29.
June 1, 6, 7, 8, 13, 14, 15, 17, 18, 19, 20, 21, 24, 25, 27, 28 and 29.
July 2, 3, 6, 7, 11, 12, 15, 16, 20, 22, 23, 26, 29, 30 and 31.
August 1, 2, 3, 6, 7, 12, 15, 16, 22, 23, 29, 30 and 31.
September 4, 5, 6, 7, 8, 11, 12 and 30.

All Tickets Good for Return Until October 31, 1912.

Liberal stopover privileges and choice of diverse routes are permitted. Return may be made through California at slightly higher fares.
For additional information regarding fares, routes, sleeping car reservations, train service, etc, call on

JOHN CAIN, Agent.
VICTOR TALBOT, Asst. Agt.

Chicago, Milwaukee & Puget Sound Ry. The New Steel Trail
The New Line Is the Short Line.

THE CARLSBAD OF AMERICA

From page 1.

In this setting may be seen the transition from the old to the new regime, for here since the acquisition of the property by the present owners, a magnificent four-story hotel has been erected, together with splendid modern bath house, sanatorium, gymnasium, and other assessories which combine to bring the institution up to the last word in comfort, convenience and luxury. At an enormous cost has this work been prosecuted to successful completion, for the distance from the base of supplies and the difficulties encountered in transportation have played no unimportant part in the large outlay of capital employed in the colossal task.

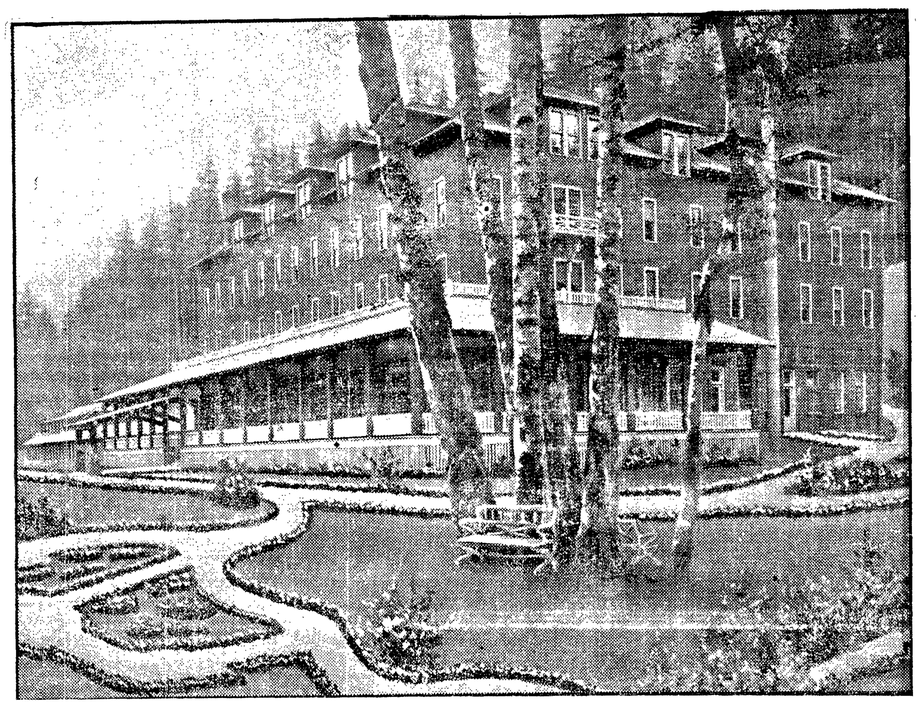

SOL DUC HOT SPRINGS HOTEL

Undaunted by those or any other impediments, however, the company has proceeded with unflaging energy with the work since its beginning, which was about the middle of the summer of 1910.

The hotel is an imposing structure, massive and unique, for the first story is built of upright, hewn fir logs, giving a rustic effect rarely seen. Here the Company had in view the eternal fitness of things, for how appropriate is such a structure amid the forest environment. With a frontage of 160 feet and a wing of 100 feet, the hotel building is 80 feet in width, containing 165 bedrooms. It may also be mentioned that the buildings are steamheated and the grounds and buildings are lighted throughout by electricity. Every room in the hotel has hot and cold running water with private telephone, besides many private baths. Handsome suites, richly and luxuriously furnished, are at the disposal of guests. The building in its entirety is equipped with expensive and modern furniture, leaving nothing that might be desired by the most fastidious and discriminating patrons. There are no inside rooms, and halls 100 feet wide run throughout the entire structure. Each room on the second floor has a private balcony six feet wide by nine feet long.

The main lobby, capacious and and ornate, with massive columns running through the center, greets the eye of the guest, for it is 40 feet in width by 80 feet length, while near the front entrance is a great fireplace, lending an air of comfort and cheeriness which no other agency can give. In all its appointments no detail has been overlooked which would contribute to the comfort and delectation of the public. Just to the rear and adjoining the lobby is the dining room, spacious, light and sumptious in its furnishings. Here the veriest epicure may be able to gratify his every whim.

One of the principal and most prominent features of the hotel is its great veranda which encircles three sides of the building. It is 20 feet wide and 400 feet long. This in itself offers opportunity for pleasure and pastime that are not often enjoyed. Rustic seats, hammocks, easy chairs and every facility that will augment the pleasure of guests may be found in this splendid promenade.

Connected with the hotel by a covered walk 280 feet long is the bath house 40 by 200 feet, thus giving a frontage of 600 feet. The bath house is a model of architecural beauty. It is fitted withall the latest appliances and conveniences that go to make bathing a delight. It is conducted under the direct supervision of the resident physician who gives professional instructions to all patrons, insuring the greatest benefits from the matchless waters which a kind Providence has so generously given for the alleviation of human infirmities. Skilled masseurs and attendants give their best efforts toward the treatment and general comfort of the guests. The sanatorium is a three story building 40 by 100 feet, standing midway between hotel and bath house. It is especially designed and equipped with every modern appliance for the care and treatment of all who may be in need of such. It is under the direction of a capable medical staff, and stands pre-eminent as an institution of its class.

The magnitude of the hotel and other buildings may be imagined when it is explained that a saw mill was transported to the site of operations and installed for the purpose of providing the lumber, shingles, etc., required in the construction. More than two million feet of lumber was sawn and three quarters of a million shingles cut for consumption in the hotel, bath house, sanatorium, gymnasium, cottages, and other buildings needed in the general scheme.

The grounds surrounding the buildings are the highest product of the landscape artist. Laid out in winding walks, with here and there a crystal, laughing fountain, with choicest flowers and shrubbery, delighting both the vision and the olfactories, it is a spot whose inviting beauty will linger long and pleasantly with those whose fortune it is to wander leisurely through it. Golf links, tennis courts, bowling alleys, billiard rooms, and in fact, every imaginable contrivance for the amusement and entertainment of guests have been most liberally provided; and nothing has been spared which in any way promises pleasing diversion.

The trip from Seattle to Sol Duc Springs is one replete with novel features and it is not extravagant to say that there are few to equal it from every aspect. One can walk from First Avenue over the viaduct to Colman Dock whence steamers take their departure for the springs and arrive at four o'clock the same day. The ride through the placid waters of Puget Sound and the Strait of Fuca affords an ever-changing panorama of transcendent beauty. The Olympic Range with its towering peaks of perennial snow is ever before the vision; soft skies are mirrored in the emerald waters and nature, smiling, extends her happiest blessings to all. After this delightful sea voyage of seventy-five miles, passengers are landed at Port Crescent, Washington, where they are met by automobiles to transport them to the Sol Duc Hot Springs. After a ride of seven miles through virgin forest for a major portion of the way, beautiful Lake Crescent is reached. Here the automobile is taken aboard a barge, and an hour across this inland sea of peerless beauty in the midst of the Olympics, the west end of the Lake is reached. Lake Crescent is twelve miles long and is truly a gem of the mountains, offering splendid opportunities to the sportsman and the fisherman. From the west end of the Lake to the Sol Duc Springs the distance is fourteen miles over one of the most delightful drives from a scenic view-point in the world."

Rose Comb Rhode Island

Reds. Choice selected stock.
Eggs 1.50 per setting.
Rick wood and bark for sale also. Phone L 110.
E. B. FLEMING.

AN OPEN LETTER TO OUR DELEGATION IN CONGRESS

Port Angeles, March 12th, 1912.

Sirs:—When a great wrong is being attempted upon the people of the country and they make no protest till after legislation has fastened the thing upon them, they can only blame themselves. That is why I trouble you with this letter of protest at this time.

I want not only to protest against the adoption of the Aldrich Bank scheme but to suggest what I believe to be a proper alternative in affirmative legislation. I have examined the Aldrich scheme carefully and I find it to be a very carefully constructed subterfuge to secure unlimited control of the people's money—the life blood of commerce—under the pretext of doing the people a benefit. They wish government sanction for the creation of the most gigantic monopoly of the age. Other things equal, values of land and commodities are determined by the ratio between the quantity of circulating legal tender money on the one hand and human activities on the other. Withdrawing circulation lowers values; increasing it raises values. The Aldrich plan would give into the hands of a small group of a single class of citizens the control of the financial affairs of every other class, for, by the simple process of concerted calling of loans or retiring of circulation or both, prices could be lowered, interest charges raised and the value of contracts everywhere affected. The panic of 1873 was caused by the withdrawal and destruction of greenbacks in the matter of the resumption of specie payments. The panic of 1893 was caused by the National Banking Association in order to frighten congress into a repeal of the Sherman Silver Purchase act, ordering a retirement of one-third their circulation and a calling in of one-half their loans by the Associated Banks. They are likely to produce another to scare Congress into passing the Aldrich scheme. They may be deterred by the move to look into the question of a Money Trust, but they have the power to destroy the business of the country if they desire. This power should be taken from them! If they have it, they are sure to use it to the detriment of all other classes when by its use they can help themselves to the people's money. No power except the congress of the U. S. should have the right to increase or diminish the circulation of the country one dollar.

The Alternative: Repeal the national bank act or extend to the individual government bond holder the same right to deposit his bond and get currency as the banks have. Stop the withdrawal of bank circulation but provide for its gradual exchange for U. S. legal tenders. Currency once issued should never be withdrawn. To do so is to change the value of all business contracts. Lost and mutilated currency should be replaced by new bills. If we are to prevent business cricises there should be a steady increase of the circulation to keep pace with increasing population and business activities. This could be accomplished by the simple process of lowering taxation and paying government expenses by issuing new currency. All this should be done by a monetary commission whose duties must be strictly outlined in the law.

Such are the conclusions forced upon me by the observation of three panics and a careful study of the causes of each. One danger to the people, I cannot help mentioning. It lies in the fact that many of their representatives and senators are owners of bank stocks and to that extent likely to be personally interested in the Aldrich scheme. Before action of congress every such man should be known and his name made public. Human nature is weak and ignorance of finance among the people is a great temptation to the exploiter. But intelligence is too universal in this country to make the passage of the Aldrich bill a safe experiment. Vested with the power it seeks, the money trust would use it wherever it would serve their purpose for injury of the masses who, finding themselves in the grip of a conscienceless tyranny, would rise as one man to regain their liberty, or meekly submit to exploitation? Hardly the latter? By this attempt to secure a money monopoly, to take from the people the control for fifty years of the management of their finances, the money trust is treading on the thinest kind of ice. No scheme could bring a revolution quicker. Indeed should congress be so foolish as to adopt the Aldrich scheme the next logical move on the part of the money trust will be to ask for an increase in the standing army. The writer is no pessimist, but the effect of legislation upon society can be predicted by the careful student of history and sociology as easily as the effect of reagent upon a chemical solution by the expert chemist. Everywhere there is idleness and consequent discontent. The problem of human existance is growing more complex, the difficulty of rearing a family more acute. The conditions under which millionaires grow up on one hand and paupers and tramps on the other are produced by laws—laws still on the statute books. Shall we encumber them with more laws of the same kind? Rather get about repealing all laws that are supposed to favor any class, person, or corporation: This is the only alternative to Socialism. A just government should provide its people with a fair field and show no favors: No man can ask for more than equity, but equity is the birthright of every American—to demand it for yourself or others, aye, to fight for it, is manly and patriotic. But what can be said of the spirit of those millionaires who would ask Congress to pass a law by the operation of which their millions may be multiplied at no risk to themselves by simply changing arbitrarily the rates of discount. Is it the spirit of the mendicant or of the brigand?

DR. F. S. LEWIS.

One-horse wagon, plow and harness for sale. Enquire 14th & Oak. t

ROYAL Baking Powder

Absolutely Pure

Makes Home Baking Easy

With minimum trouble and cost biscuit, cake and pastry are made fresh, clean and greatly superior to the ready-made, dry, found-in-the-shop variety, and danger of alum food is avoided.

JENSEN, THE SHOE MAN

has just received a complete line of

O'Donnell's High Grade Dress Shoes for Men

ranging in price from 4.00 to 5.50

We also have a shipment of the

"Tredstrate"

a workman's shoe manufactured by the Red Wing Shoe Co., Minnesota, and guaranteed to give satisfaction..

Prices 3.00 to 4.50.

We make a Specialty of our Repair Work.

Among the New Arrivals this week is

A New Line of Boys' Suits,

In Beautiful Shades of

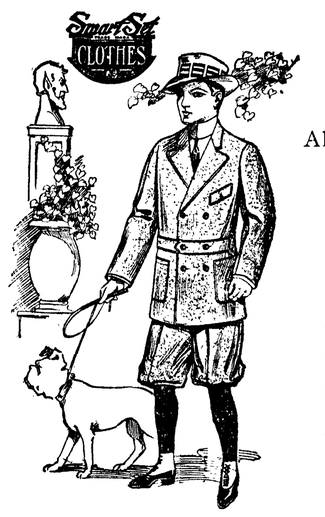

Brown Gray

Also

Boys' Navy-Blue Suits

The Knickerbocker Pants in all these suits are lined throughout with Linen.... which is a new feature and makes them doubly durable.

Ages 4 to 17 **Prices $3,50 to $7.50**

Also a Fine Line of

Young Men's and Men's Suits

JUST ARRIVED.

Prices $12.50 to $25.00

Your inspection is Cordially Invited.

KIRSCHBERG CLOTHING CO

THE HOME OF GOOD GOODS

Women's Christian Temperance Union

Edited by the Local Union.

WHY BUSINESS MEN DEMAND ABSTINENCE ON THE PART OF THEIR EMPLOYEES

This essay took the Mary C. Upham prize of thirty dollars for the best essay written in the eighth grade in the United States.

1. Business demands not only brain such as it is, but a brain in perfect condition. A brain that is clear, pure and natural.
2. Business demands hands that are firm and strong.
3. Business demands feet, legs and knees that are not weak and shaky.
4. Business demands eyes that can see.
5. Business demands ears that can hear.

Because business demands this, business men are sitting up and taking notice. Business says, "I cannot have a boy or man whose brain lies like a heavy cheese in his head because alcohol has put it out of repair." Business says, "I must have a brain that is a brain, that is business-like and means business. One that is in good working order," Business says, "I must have eyes that can see, not mere marbles rolling around because alcohol has robbed them of the power to see." Business aays, "I must have ears that are keen and open and not muffled and dulled by drink." Business says, "I must have hands that do not tremble, and feet that do not stagger." So we see that Business demands each part of a person's body to be free, and not bear the mark intemperance puts on it. In other words, the body needs the seal of temperance stamped on it.

Mr. Business is very big and speaks with a voice of no uncertain sound. Mr. Business man is not so big, and Mr. Employee is the smaller. That is why Mr. Business man must listen to Mr. Business, and cannot use Mr. Employee, if the latter lets Mr. Alcohol use him too.

I have seen boys and men who tried to work both for Mr. Business and Mr. Alcohol, and it did not work well at all. It works bad for Mr. Business and yet worse for Mr. Employee. That is the reason Mr. Business demands of Mr. Businessman that he must demand of Mr. Employee to leave Mr. Alcohol alone. Yes, absolutely alone.

An agent for "Pure Beer" came to our house once. "Can I not send you a case of our best beer to use as a medicine," he urged. "Medicine," said my mother in surprise. "None here are sick. All the family are well and strong."

The laborer, who wishes to rise above mere mental mediocrity, may never hope for preferment unless he foreswears all alcoholic stimlulants.

Habitual intoxication leads not only to the loss of mental power, but even to the unseating of reason itself. There is no sadder sight than a strong man in the throes of delirium tremens, approaching with each fresh spasm, nearer to that gloomy asylum from which he is never to return. Ordinary insanity is sometimes curable; but loss of reason through alcohol, which destroys the tissues of the brain, is a life sentence which death alone can reprieve.

THE TRUE VISION

This movement against the saloon is not a fight, but a love affair; love for the disheartened men who are down and out; love for the unhappy women and children and helpless babes, and sad saloon keepers. Saloon keepers are the saddest men who walk the earth. No thinking man could run a saloon and be happy. Ex-saloon keepers in dry territory are shaking hands with folks who voted them out of business, and saying, "We are glad to get out of the trade. It is hell to run a saloon. We're happier than we've been for years." Lets make them all happy.—Harriet Zoll.

Emperor William of Germany has said: "Centuries ago Martin Luther, the great German reformer, said: 'Whoever first brewed beer has prepared a pest for Germany.' I have prayed to God that he would destroy the whole brewery industry. I have often pronounced a curse on the brewer. All Germany could live on the barley that is spoiled or turned into a curse." When he addressed his cadets at Murwick, Feb.,1911, he said much on this subject and his final assertion was: "The nation that takes the smallest quantity of alcohol will win the battle of the future."

In Norway, forty daily newspapers and many weeklies support total abstinence; and yet less than a century ago, Norway was one of the most drunken countries of Europe.

Pabst, the famous Milwaukee beer man, headed a prohibition petition to state legislature in 1910. It asked that Grand Avenue be made a boulevard from which saloons shall forever be banished. One of the finest mansions on this boulevard is owned by Pabst. Of course he wants no saloons near his home.

For more than three hundred miles, or all the way from Little Rock, Ark., to Dalles, Tex., there is not a single wet town the last one, Marshall, Tex., having been voted dry recently, by two hundred majority.

If I could, by offering my body as a sacrifice,free my country of this fell destroyer, drink, I'd thank God for the privilege of doing it.

Gen. Fred. D. Grant.

Anent Street Grades

From page 1.

the tide of the settlement would sweep over Lincoln Heights like a prairie fire; for there would be found the cheapest land, and it would be near employment.

The general scheme of the present system of grades is to start on Railroad avenue at a point sufficiently above high tide to permit of the escape of sewerage above that point and wherever feasible extend the grades gradually upward and southward through the bluffs, coming out at points back about 4th or 6th streets. This could not be done with all streets, but it can with many. The surplus earth can be used to fill the tide flats and other low lands and can be cheaply moved by hydraulics. No attempt should be made to fill the gulches but it would be the part of wisdom for the city to purchase the land and turn them into parks.

These are some of the reasons why the second city council passed the grade ordinance. It presents at present no obstacle to improvement, and has the merit of giving us an ideal to work toward which if finally adopted or not will have saved the city thousands of dollars in damages.

There are some streets that should be improved at once in order to give traffic a better access to some parts of town. Tumwater hill has been improved but Pine hill is difficult to reach with any kind of load. If the expense of grading Cedar street is beyond us at present the present road could be improved by starting about 100 feet back from the top and cut off the sharp rise, depositing the dirt at the bottom. Lincoln Street hill could be made much better by the same process, starting, say near the corner of Second and Laurel. Not very much money would be involved in this work and the traffic will justify it.

The undertaking of expensive improvements where the chief end seems to be to get the city or private parties to spend money or to have something doing is poor policy, especially in a city in debt beyond its constitutional limit. The question should be—will the traffic justify it?

DR. F. S. LEWIS.

TENNIS CLUB MEETING.

The next regular meeting of the Port Angeles Tennis Club will be held Monday evening, May 6th., in the rooms of the Commercial Club at 8:00 o'clock sharp.

It is very much desired that ALL who are inteaested in tennis, whether members of the club or not, be present. Please come promptly.

Go to Morey's for your blacksmithing; they do it right.

The Doings of Our Neighbors

BLUE MOUNTAIN

Written for last week.

Sam and Cecil Emory departed Friday for St. Louis, Mo. Cecil will enter a sanitarium where a specialist treats those similarly affected.

A. B. Cameron moved his family to his lower farm near McDonald creek.

Arbor Day was most profitably and enjoyably celebrated on Saturday. At the school meeting in March when discussing improvements, a member proposed that we keep the money set aside for that purpose, to buy fencing, powder, etc., and all come some day and do the work gratis. This plan was unanimously adopted.

When the general request to celebrate Arbor day came, that seemed to be an appropriate time to clear the grounds. Accordingly everyone was notified and all, with two or or three exceptions, responded enthusiastically.

The woman folk began at once to cook up for the occasion and the table as usual groaned beneath its load, (a little later the people groaned.) Dinner and supper were served on the grounds. Another day will finish the clearing ready for fencing and all are looking forward to that time.

The unity of feeling and good fellowship that these days engender far outweighs the material improvements and it is hoped that there will always be something that will call us together.

We missed the neighbor that has been called home—he always responded willingly. Mr. Kale, being away from home, was not with us, and we have not yet beeome accustomed to the absence of Mr. and Mrs. Sutter, who formerly took such an active part with us.

This week's letter.

Sam and Cecil Emery reached St Louis in safety and there are fair prospects of Cecil's recovery.

Mr. and Mrs. Ulich of Brooklyn, who have been touring the Pacific states on a wedding trip, spent a day with relatives here. They were accompanied from Seattle by Viola Stilwell.

Charles Lewis purchased a team last week.

There will be a club meeting at the school house Saturday evening, May 4th.

FAIRVIEW

Miss Alfreda Harbaugh had the misfortune to fall and hurt her back a few days ago but is better now.

Mr. and Mrs. Emery, of Blue Mountain, were guests at the John Winters home one day last week.

Mr. and Mrs. Chambers entertained a relative from the east one day last week.

Mr. and Mrs. Page spent Sunday in town.

Mr. Bosworth who has been working at the Elwha canyon is home.

Mother's Day

Sunday, May 12th., has in recent years been set apart as "Mother's Day" and many of the churches hold special services in honor of the mother on that day. The white carnation has been selected as the flower to be worn on the corsage, belt, or coat lapel. Pure as the drifted snow, spicy and fragrant, and possessing a lasting quality beyond that of any lily or rose, the white carnation stands for all that Mother is to the family and race. "Most of all the other beautiful things in life come by two and threes, by dozens and hundreds! Plenty of roses, stars, sunsets, rainbows, brothers and sisters, aunts and cousins, but only one mother in all the wide world.—KATE DOUGLAS WIGGIN."

The Solduck Lunch Room

Will be open to the public May 12th, 1912, to welcome the home people and especially the farmers, with delicious things to eat, and a good place to come and get your Sunday lunch.

Putting up lunches a specialty.

It will be one of the most modern and up-to-date Lunch Rooms in the city of Port Angeles.

Sincerely yours.

Mr. and Mrs. H. B. McNutt.

About People of Local Interest

Miss Alice Coleman closed school this week at Bear Creek district after a seven months' term. She has made a great success of her work, and is well liked by all in the district. Miss Coleman is a graduate of Port Angeles high school, class of 1911. This was her first term, and she has made her school room one of the most attractive in the entire county.—Sequim Press.

The sound of much blasting is music to the ear as it means the disappearance of so many of our unsightly stumps and the clearing of streets which have long been an eyesore. Who is going to start a campaign against the old tumble down shacks so thickly scattered all over town and thus help along the spirit of civic improvement?

Mrs. David W. Craig bade her Port Angeles friends good bye Tuesday and took up her journey across the continent to her old home in Boston, Mass. Mrs. Craig has a warm spot in her heart for Port Angeles and our people will welcome her with open arms upon her return.

Don't forget to see the new line of Ladies Outing Shirts. They are called the Town and Country shirts for ladies. Fine quality and low priced. We are the leaders in our line of mdse. S. J. Lutz & Co.
Where you get a square deal.

The Sequim News says that Mrs. Lou French was thrown out of a buggy on Friday of last week while out driving with Mrs. Orr. The horse fell and pulled Mrs. French along as she had the reins tightly gripped. She fortunately escaped without serious injury.

Mr. and Mrs. Robert Jose and baby went to Seattle Monday evening. Mrs. Jose's mother, Mrs. Cook, will join them there Wednesday and go with them for a while to their fruit ranch east of the mountains.

Friday evening,May 10th, you are invited to a social dance in Parish Hall, given for the purpose of raising money to make much needed repairs and improvements on Parish Hall. Admission, men, 50c; women, 25c.

Mrs. and Mrs. J. H. Chamberlain desire to take this method of thanking the Benevolent, Protective, Independent Order of Lions, as well as neighbors, for their kindness and assistance during the former's late illness.

We make a specialty of all kinds of garden tools, wheel barrows, etc. Just received, a shipment of Neverbreak garden trowels. Try one.
Christopherson & Leland.

The Odd Fellows anniversary ball was largely attended and was a most splendid success; every one reporting a delightful evening.

Teachers's Examinations will be held in Port Angeles May 9-10-11, beginning at 8 a. m.
Ina M. McNutt.

Mrs. Julius Kirschberg left Monday evening for a months visit with her mother and other relatives in California.

We buy goods in large quantities and discount our bills, which enables us to sell cheaper than our competitors. S. J. Lutz & Co.

Remember the library opening and tea in the Commercial Club rooms, Friday, May 10th.

Place for two boarders in modern house, close in. Call at Olympic Leader for information.

Shoes for the entire family at Lutz's Big Shoe Store, corner Oak and Front streets.

Honey Puffs, a new dainty confection. Just the thing for parties. At Eckley's.

Mrs. R. D. Willson will entertain Saturday and Tuesday afternoons with five hundred.

For the best garden hose and lawn mowers call on Christopherson & Leland.

Fresh eastern oysters in quart cans at Fish Market.

Dressmaking by the day. MISS FLORENCE STROBEL. Phone R 141.

Mr. and Mrs. Wm. Ritchie were up sound passengers on Tuesday's boat.

One-horse wagon, plow and harness for sale. Enquire 14th & Oak. tf

Mrs. C. I. Haswell will be hostess Monday afternoon to a card party.

Alaska salt herring, large size, 10c per pound, at Fish Market.

L. I. Leonard was an Angeles visitor from Sequim Monday.

Fishing Tackle

Rods, Reels, Creels, Flies, Spoons.

Everything for the Angler.

We invite your inspection.

The Nailor Drug Store
"The Quality Store."
M. H. Nailor, Proprietor. *Phone 41*

Springtime produces fastidious appetites.
All food tastes better with relishes.

We have a most excellent line of

Pickles of all kinds.
Ripe and Green Olives.
Prepared Horseradish
and Mustard

Try a 25c. bottle of

Del Monte Preserved Strawberries

and we are sure you will come for more.

We have a complete line in all kinds of fruit.

Krinkle Corn Flakes
are fine. Three packages for 25cts

F. A. STILES = = Phone 38

SAVING MONEY

Perhaps more than any other known virtue, develops character.

The boy having once formed the habit of saving finds it so attractive that when a man he saves naturally.

Try having a bank account and see what opportunities come your way.

$1 will make the start at this bank.

Bank of Clallam County

Port Angeles, Washington
Established April, 1895

P. J. WILLIAMS
The Old Reliable
JEWELER
Watch Repairing a Specialty

C. E. FULMER
FUNERAL
DIRECTOR
Telephone - - L. 74

Low Excursion
Rates via the
'Milwaukee'
"The New Steel Trail."

From Port Angeles to

Atlantic City, N. J.	$111.00	Philadelphia	$108.50
Boston	110.00	Pittsburg	91.50
Buffalo	91.50	Rochester, N. Y.	96.30
Chicago	72.50	St. Louis	70.00
Detroit	82.50	St. Paul	60.00
Minneapolis	60.00	Sioux City, Iowa	60.00
Montreal	105.00	Washington	107.50
New York	108.50	Winnipeg, Man.	60.00

And Many Other Points Throughout the East

TICKETS WILL BE ON SALE

April 25, 26 and 27, to St. Paul and Minneapolis only.
May 2, 3, 4, 9, 10, 11, 17, 24 and 29.
June 1. 6, 7, 8, 13, 14, 15, 17, 18, 19, 20, 21, 24, 25, 27, 28 and 29.
July 2, 3, 6, 7, 11, 12, 15, 16, 20, 22, 23, 26, 29, 30 and 31.
August 1, 2, 3, 6, 7, 12, 15, 16, 22, 23, 29, 30 and 31.
September 4, 5, 6, 7, 8, 11, 12 and 30.

All Tickets Good for Return Until October 31, 1912.

Liberal stopover privileges and choice of diverse routes are permitted.
Return may be made through California at slightly higher fares
For additional information regarding fares, routes, sleeping car reservations, train service, etc. call on

JOHN CAIN, Agent.
VICTOR TALBOT, Asst. Agt.

Chicago, Milwaukee & Puget Sound Ry. The New Steel Trail
The New Line is the Short Line.

Special Session Requested

From page 1.

Among other things, these resolutions at the Seattle meeting suggest that good roads are essential to the progress and prosperity of the state, that the most feasible and economical method of constructing a trunk line system is with funds provided by the issuance of state bonds, and that bonds can only be issued by vote of the people at a general election. Therefore resolved, That we request Gov. M. E. Hay to call a special session of the Legislature for the purpose of enacting the necessary laws, for submission to the people at the general election in November, 1912, of the plan for the issuance of bonds in the sum of fifteen million dollars, to be expended in the construction of a comprehensive system of trunk highways."

The Progress and Prosperity League met at North Yakima last week, adopting a series of resolutions in regard to the subject of grades, deciding to take up the matter with the people of the state at large and learn their judgment of this important matter through the various local commercial bodies, and other sources, and in the event it develops that a majority of the people favor the cause recommended in the resolution set forth, to take such action as will appeal to the governor to call a special session of the legislature for the purpose of authorizing such bonds.

At the North Yakima meeting of the committee, Mr. Carrigan took up the matter of preparing a resolution, endorsing the efforts now being made by the commercial bodies of Western Washington to have the Olympic Monument withdrawn and replaced by a National Park. This resolution was unanimously adopted by the convention and places the force of one hundred and fifty-five commercial bodies affiliated with the Progress and Prosperity committee back of our demand for measures we desire at the hands of the present Congress. The resolution is as follows:

Resolved: That this committee heartily endorses the Joint Memorial recently forwarded to the Congress of the United States by the various commercial bodies of Western Washington, praying that the Olympic National Monument be abolished and that in its stead there should be created the Olympus National Park, with a reduced area, and with full mining rights granted to the public in the Bill creating such National Park.

This committee fully realizes that the legislation prayed for in this Joint Memorial is absolutely necessary to the development and prosperity of the entire Olympic Peninsula, one of the richest sections of the State, the mining development of which is being utterly crippled by the existence of the present Olympic National Monument, under which all mining rights are now prohibited.

From the Morning Olympian of April 24th, we note that Mr. Carrigan was assigned the honor of being the principal speaker before a get-together meeting held by the Chamber of Commerce of the Capital city, which afforded him another opportunity, of which he never fails to avail himself, of explaining in detail the situation on the Peninsula with reference to the hurtful effects of the Monument and the necessity for its withdrawal and replacement by a park measure granting full mining rights within the park. The Olympian says, in part, as follows;

"The necessity of immediate action on the memorial to congress endorsed by the united commercial bodies of the state asking that the Olympic National Monument be reduced to one half the size and be termed the Olympic National Park with full mining rights, formed the basis for a highly instructive address delivered by State Tax Commissioner M. J. Carrigan to the Chamber of Commerce at its regular bi-weekly dinner last night. Mr. Carrigan was well received, and his talk made a strong impression upon all present.

"Tax Commissioner Carrigan stated that the proposed changing of the National Monument to a Park and the granting of mineral rights, including prospecting and actual mining, was given the endorsement of the state Progress and Prosperity committee and this, he asserted, would have a great influence with the delegation at Washington City. For this reason he stated that now every encouragement has been given this worthy purpose. Mr. Carrigan has also took occasion to censure Representative Humphrey for what he called his "side-stepping" by having Senator Jones introduce a bill similar to his own monument bill in the senate after the Chambers of Commerce of this section presented the memorial, in order to escape having to bear alone the weight of being responsible for the creation of the national monument. Mr. Carrigan termed as infamous the present system by which all the valuable mineral susceptible to great development is tied up in the Olympic Monument, and in addition to this he asserted that Olympia is vitally interested in this matter for Olympia's future growth depends largely upon the development of the peninsula."

New Dog License

2,500 Dogs, More or Less, for Sale Cheap if Taken at Once.

Angeles has a new dog ordinance. And by heck they have drawn it up so the City is going to get the dough! Yesterday, a man paid his dog tax or not, just as he pleased. The City was welcome to the dog; wasn't worth a big round simoleum, anyway. And most of them aren't. Dog's pelts don't bring fancy prices out here. Dogs are worth no more dead than alive. So there's no dog catcher.

But this new ordinance not only requires that dogs shall at all times wear the decoration of the order, but that failure to provide the the same shall constitute a misdemeanor, fine $1 and $10 costs. Three days in jail, if preferred. Official publication of the ordinance, which goes into effect next Thursday, may be found on page 6.

Good News for the Ladies!

JENSEN, THE SHOE MAN

has just received a shipment of

White Buck Button Shoes

and they are surely beauties. Also a complete line of Ladies and Misses Oxfords and Pumps, in Suede, Gun Metal, Patent and Tan. . . . .

A full line of —

CHILDREN'S EASY WALKERS

in all sizes of Tan or Black.

SEE OUR WINDOW DISPLAY

We make a Specialty of our Repair Work.

New England Coming Into Line

"If T. R. carries Massachusetts he sees victory," was the headlines in some of the Perkins' trust organs, Monday. As a result of the state-wide primaries held in the Bay State, Tuesday, the vote was a tie between Taft and Roosevelt, each securing 18 delegates to the Republican national convention. Roosevelt got ten straight out delegates and his list of delegates at large, eight in all, defeated those pledged for Taft. This left the count at even, each having 18. On the following day after the result had become known, Roosevelt issued a statement that, as President Taft had won in the presidential preference primary, he would not insist that the eight delegates at large cast their votes for him in the Chicago Convention.

The fight was the fiercest in the political history of New England and it is not at all likely that either one of the eight delegates selected will vote for Taft.

Whatever the so-called "Taft sentiment" might have been a month ago, today it is for Roosevelt. The conservatives in the Republican ranks—educators, lawyers, business men, farmers, operatives, heard the note sounded by Illinois and Pennsylvania, then taken up by Nebraska and Oregon, and today rock-ribbed New England is getting in line for the new leader that can lead not alone the party, but also the people to victory.

Earling Has Little to Say

According to the Seattle Times, President Earling will not predict what is to be done in Washington, during the present year, further than to say that branch lines now under construction will be completed.

One concrete fact developed from the visit here of the party of millionaire bankers and railroad men, the article says. "This fact is that no extraordinary sums for new railroad enterprises in the Far West will be voted by railroad directors until after the November election.

"While none of the leading financiers in the Earling party, including J. W. Harriman, president of the Harriman National bank of New York; W. E. Corey, former president of the United States Steel Corporation and D. E. Pomeroy, president of the Banker's Trust Company, of New York, would talk publicly, it is known that they privately informed friends here that the railroads will play a waiting game until after election.

"This determination, it was stated by members of the party, is due to the unprecedented and extraordinary as well as unexpected bitterness in the presidential contest between President W. H. Taft and Col. Theodore Roosevelt.

Preparing for Heavy Tourist Traffic

There is to be no lack of autos for the transporation of passengers to the lakes and Sol Duc this summer. Every few days a new auto is added to the list. Among the recent arrivals are a Reo, owned by Fred Poole and a Hupmobile by James Gibson.

E. E. McMahan, who has the contract for the transportation of the through tourist travel between this city and the Springs, is here with his machines, which consist of two large Stanley twelve passenger steamers of 125 h. p., and a seven passenger car of the same make. Mr. McMahan's headquarters are at the Toler garage on Morse dock. Opening day at the Springs has been set for May 15.

Miss MacClure is sending a handsome collection of views of Port Angeles, the Elwha, and Lake Crescent, to the I. O. O. F. Home at Walla Walla, where they will be framed and hung upon the walls, a constant reminder of home to those who have lived in this section, or who may go from here in the future.

Agriculture in Public Schools

Agriculture in the Public Schools is the title of a bulletin prepared and issued from the office of the State Superintendent of Public Instruction primarily for the purpose of stimulating work in agriculture in the public schools of the state and for the further purpose of showing what has already been accomplished.

For the first time in the history of the state numerous and valuable prizes are being offered by the various district, county and state fairs for industrial and agricultural work exhibited by pupils of the schools of this state. The experience of other states has shown that contests of various kinds are exceedingly helpful in stimulating thorough work in agriculture. There are probably fifty contests already arranged for in various sections of this state In Whatcom county, for instance, Mr. C. E. Flint of Blaine, in cooperation with others of that county, is aggressively pushing a potato contest. County Superintendents N. D. McKillip, of Chehalis county, and A. D. Foster of Stephens county, have arranged for similar contests. In other sections of the state we have tomato contests, celery contests and stock-judging contests. There are also numerous floriculture contests. It is hoped and expected that fully a hundred thousand boys and girls of this state will compete in these contests, says Superintendent Dewey.

Among the reports from the various schools of the state, those of local interest are as follows:

Clallam County.—County Superintendent Ina M. McNutt has worked out two courses of study in agriculture, one adapted to the east side conditions and one to the conditions of the west side. Irrigation, rotation of crops, animal husbandry, horticulture and bees are to be most emphasized.

Port Angeles. — Principal Thos. Geisness has succeeded so well with school gardens, in which the girls plant and care for flowers and the boys care for the vegetables, that they have gone a step farther and are planting trees, and a border of rose bushes in the school yard.

Island County.—County Superintendent Lena Kohn reports remarkable enthusiasm in Island county; every school, excepting one, has school gardens. Both flowers and vegetables are to be grown.

San Juan County.—Principal W. R. Nichols, Friday Harbor, requires each member of the high school class to maintain a home garden and keep a written record of same.

On Lincoln Heights

The W. L. C. was entertained by Mrs. Daisy Fleming, April 26th. Thirteen members and two visitors present. Mrs. Elizabeth Fisher read a paper "How Woman Can Improve Herself." The other members on program being absent, the time was spent in a general discussion of past events

Miss Emma McMillan of Sequim has been visiting her friends on the Heights the first of the week.

Abe Davidson and family have moved in the country for the summer.

Mrs. Dunn has gone to Pacific City on business.

Mr. D. O'Brien's many friends will be sorry to hear of his illness. At this writing he seems to be about holding his own, no worse and little better. Pneumonia is the disease.

ROYAL BAKING POWDER

Absolutely Pure

Economizes Butter, Flour, Eggs; makes the food more appetizing and wholesome

The only Baking Powder made from Royal Grape Cream of Tartar

THE CITY NEWS

The girls of the Eighth grade had a most pleasant May party in the nature of a surprise, Wednesday evening, on their teacher, Miss Watson. Besides two beautiful May baskets they carried a nice luncheon with them, and a host of good cheer which they fully dispensed until a late hour. Miss Watson has, by her kindness and faithful service in our schools, not only endeared herself to her pupils but to all who know her.

The steam schooner Archer, of the Robt. Dollar line, took nearly five million shingles here this week for California points. The recent rise in shingles and lumber promise to make the summer here more lively than it was feared it could be, owing to the low prices of these finished products, and logs.

Dr. Butler and wife are entertaining this week Mr. and Mrs. William Butler, of New Zealand, cousins of the Doctor, who are on their way to England for a visit. Mr. William Butler owns one of the largest, if not the largest, lumber mills in the world. They arrived in Angeles Thursday.

Mrs. D. T. Kelly entertained Monday afternoon with a very pleasant tea party, complimentary to Mrs. Frank Hanson's guests and to Mrs. Williams, of Seattle, who was a guest at the Thorpe home.

Considerable excitement was raised on the Whatcom Thursday, shortly before she entered port, by the discovery of a small fire on lower deck; but prompt action soon had it extinguished.

C. E. Fulmer has sold an 11 h.p. Knox marine engine to Nelson & Rustock for their new fishing boat that is now being built near the Geist mill.

Edgar Thompson celebrated his birthday Monday afternoon by entertaining a party of boys at his home.

Remember the whist tournament May 17, in the Commercial Club room for benefit of the library.

All kinds fresh vegetables at City Fish Market.

Honey Puffs at Palace Bakery.

There arrived at the home of Mr. and Mrs. John Machenheimer, on May 2, a little girl. All parties doing nicely and the little lady is as well pleased with Angeles as her papa and mama.

Doctor Lewis leaves Saturday for the Democratic convention at Walla Walla. Mrs. Lewis will accompany him to Seattle and visit there until his return.

The eighth grade pupils of both Central and Lincoln Heights schools will tramp to Ennis creek Saturday for a days outing and picnic. Miss Watson will accompany them.

Dr. Mead, Dr. Lewis, Mr. Fitz Henry and T. F. Trumbull expect to leave Saturday for Walla Walla to attend the Democratic convention.

W. B. Smith was called to Port Townsend Sunday by the sudden death of an uncle recently out from the East.

Mrs. W. B. Ross is enjoying a visit from her nephew and wife, who arrived Thursday from Spokane.

The Congregational church has been presented with a silver communion set of forty pieces.

Mrs. C. J. Farmer and son Howard returned from Seattle Thursday.

John Cain was a returning passenger from Seattle Wednesday.

The Cream of Creams

GLENDALE

The Pure Food

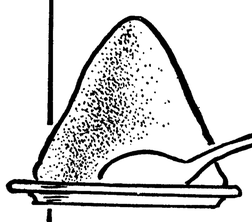

ICE CREAM

Nothing better or more wholesome for young and old alike—it's delicious, too

GLENDALE CREAMERY CO.

For Sale by All Dealers.

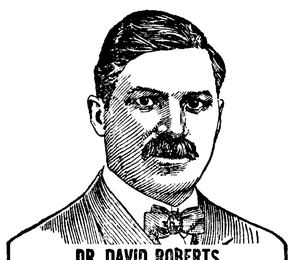

DR. DAVID ROBERTS

Veterinary Prescriptions

For Every Animal Ailment

Contagious Abortion
Tuberculosis
Retention of Afterbirth
Barrenness
Paralysis
Calf Cholera
Milk Fever
Hard Milkers
Bloody Milk
Caked Udder
Colic
Lump Jaw
Kidney Disease
Distemper
Navel Diseases
Intestinal Worms
Splint, Spavin, Curb, Ringbone

DR. DAVID ROBERTS

"PRACTICAL HOME VETERINARIAN," Cloth Bound, is Free. Ask the SOLE AGENT

Mathewson's Drug Store.

Phone 28.

WHEN IN SEATTLE

Stop At

HOTEL NORTHERN

best Rooms in City. Private Baths.
Hot and Cold Water. Phones.
$25,000 just expended in improvements.
Free Buss. Central Location.
Rates 75c and upward.